

C E L E B R A T I N G  
DONORS  
2005  
A N D V O L U N T E E R L E A D E R S H I P

Thank you. Thank you. Thank you. Thank you. Thank you.  
Thank you. Thank you. Thank you. Thank you. Thank you. Thank you.  
Thank you. Thank you. Thank you. Thank you. Thank you.  
Thank you. Thank you. Thank you. Thank you. Thank you. Thank you.  
Thank you. Thank you. Thank you. Thank you. Thank you. Thank you.  
Thank you. Thank you. Thank you. Thank you. Thank you. Thank you.  
Thank you. Thank you. Thank you. Thank you. Thank you. Thank you.  
Thank you. Thank you. Thank you. Thank you. Thank you. Thank you.

CARNEGIE | MUSEUMS  
OF PITTSBURGH

*Four distinctive museums*



Standing left to right: Dolly Ellenberg, Vice President, Development, Carnegie Museums of Pittsburgh; Seward Prosser Mellon, President and CEO, Richard King Mellon Foundation; David Hillenbrand, President, Carnegie Museums of Pittsburgh; seated, Richard P. Mellon, Chairman, Richard King Mellon Foundation

PHOTO: TERRY CLARK

AN ANNIVERSARY IS A GOOD TIME to indulge in the luxury of looking back; and, as I approach my one-year anniversary as president of Carnegie Museums, I can't help but recollect what was so compelling a year ago as I considered this wonderful opportunity.

I have always believed that museums really do matter. They allow us to preserve pieces of our past in order to constantly learn from that past; and they provide us with countless creative forums through which we can study, question, and better understand our world today. From what I knew of Carnegie Museums of Pittsburgh a year ago, it boasted a collection of truly exceptional museums. And I was right.

I also believed that the Pittsburgh region was exceptionally fortunate to have Carnegie Museums of Pittsburgh at its cultural core. I was quite right about that, too. One year later, what excites me most about our future are the countless opportunities we have to further leverage our collective resources, brainpower, creative energy, and convictions to impact the lives of people in this community and around the world in even more meaningful ways. That's what exceptional museums do.

Many people share my excitement and actively support the convictions of our museums, as evidenced on these special Donor Appreciation pages. Among those committed individuals, corporations, and foundations are Dick and Prosser Mellon and their dedicated team at the Richard King Mellon Foundation.

Over the past year, the Richard King Mellon Foundation has given \$3 million in support of Powdermill Nature Reserve and, most recently, \$750,000 for Carnegie Museum of Art's *Fierce Friends* exhibition. The Foundation also rallied the community to launch Pittsburgh Roars, a celebration of the region's many cultural venues, events, and attractions conceived during early discussions about *Fierce Friends* and its "animal" appeal. And in 2004, the Foundation pledged \$3 million towards the Museum of Natural History's *Dinosaurs in Their World* project. All told, the Richard King Mellon Foundation has supported Carnegie Museums' collective mission with nearly \$30 million of gifts and grants since 1970.

We are indeed grateful to the Mellon family for their decades of leadership, friendship, and support. Their generosity inspires us, and it no doubt has inspired countless others in this community to do as they have done: support the cultural and educational institutions that really matter. That's what good leaders do.

We are heartened by the generosity of all of our donors, and emboldened by their faith in the important work we do at Carnegie Museums—work that we simply could not do with them. Our donors truly do lead by example through their support and friendship, and they help make our community a better place. For that, we are sincerely grateful.



David M. Hillenbrand  
President, Carnegie Museums of Pittsburgh

EACH YEAR, AS I LOOK BACK at the exhibitions, events, programs, and partnerships our four museums have undertaken I am amazed at what they achieve—and 2005 was no exception.

Carnegie Museum of Natural History painstakingly dismantled its dinosaur exhibits so the specimens could be conserved and construction could begin on the new exhibit hall that will house *Dinosaurs in Their World*.

Carnegie Museum of Art received international acclaim when its current exhibition *Fierce Friends: Artists & Animals, 1750-1900*, opened at The Van Gogh Museum in October to a review that labeled it "outstanding."

Carnegie Science Center celebrated the 50<sup>th</sup> anniversary of *The Miniature Railroad & Village*<sup>®</sup>, one of the region's most popular exhibits, and launched a new public awareness campaign to remind us all that "Science Happens" everywhere, every day.

And The Andy Warhol Museum formed a partnership with Alcoa that took an exhibition of Warhol's art to three Russian cities and launched an online teaching tool that will help educators around the world develop creative and critical thinking skills in their students.

All of these accomplishments—and many more—were achieved last year thanks to the more than \$26.7 million raised for general operating support and restricted purposes—51 percent more than was raised in 2004. Our 2005 Annual Sustaining Fund gifts and memberships totaled \$5.5 million thanks to increases from our Patrons Circle members (up 7 percent) and our corporate donors (up 9 percent).

Because of the generous contributions we received last year, we were able to meet many of the museum's basic operating needs, which gave our directors, curators, and staff the freedom to strategize, build for the future, and focus on fostering innovative partnerships and developing stimulating exhibitions, just a few of which I mentioned above.

Some of the key people I want to thank for helping us reach this level of funding are:

**Janie Thompson**, chair of the Development Committee and Trustee/Board Annual Giving Campaign

**Pete Veeder**, chair of the Annual Sustaining Fund

**Debbie Dick**, chair of the Individual Gifts Committee

**Chris Carson**, co-chair of the Individual Gifts Committee

My heartfelt thanks goes out to each of these individuals, as well as to all of the other donors, members, volunteers, organizations, corporations, and foundations who honored Carnegie Museums in 2005 with their generous gifts.

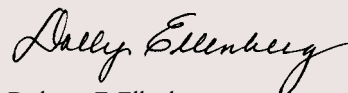

Dolores F. Ellenberg  
Vice President, Development



# 2005 ANNUAL SUSTAINING FUND

We recognize with gratitude Carnegie Patrons Circle donors who made leadership gifts of \$1,895 or more to Carnegie Museums of Pittsburgh's 2005 Annual Sustaining Fund. These gifts helped to provide critical operating dollars needed to sustain our four museums. We thank the following Patrons for their generosity.

## CARNEGIE PATRONS CIRCLE

### Carnegie Founder's Society 25,000+

Mrs. Henry J. Heinz II\*  
Teresa Heinz\*  
Mr.\* and Mrs. Henry L. Hillman  
Mr. and Mrs. Demetrios T. Patrinos  
Mr.\* and Mrs. W. P. Snyder III  
Robert M. Thompson, Jr.\*  
Mrs. John F. Walton, Jr.(+)

### President's Society \$10,000-\$24,999

Anonymous  
John A.\* and Lisa A. Barbour  
Allen Baum and Elizabeth Witzke-Baum  
Mr. and Mrs. James S. Beckwith III  
Paul G. Benedum, Jr.\*  
Robert\* and Irene Bozzone  
Suzy\* and Jim Broadhurst  
Mr. and Mrs. Joseph L. Calihan, Jr.  
Roy\* and Susie Dorrance  
Sheila and Milton\* Fine  
Edith H.\* and James A.\* Fisher  
Mr.\* and Mrs. Lee B. Foster  
Irene W. and Thomas C. Graham  
Irv and Aaronel deRoy Gruber  
Marcia\* and Stanley Gumberg  
Mr.\* and Mrs. Joseph Guyaux  
Karen and Jim\* Johnson  
Mr.\* and Mrs.\* Martin G. McGuinn  
Christine\* and Lute Olson  
Mr. and Mrs. Henry Posner, Jr.  
Amy and Sean\* Sebastian  
Mr.\* and Mrs. Richard P. Simmons  
Juliet Lea H. Simonds\*  
Mr.\* and Mrs. R. Damian Soffer  
Mr. and Mrs. Thomas J. Taylor  
Mr. and Mrs.\* Harry A. Thompson II  
Mr. and Mrs. R. John Wean III  
Konrad M.\* and Gisela Weis  
Ronald Zdrojkowski and  
Mary Ann Colbaugh  
S. J. Zoerlb

### Director's Society: \$5,000-\$9,999

Anonymous  
Elizabeth Hurtt Branson  
Chuck and Jill Brodbeck  
Howard\* and Marilyn Bruschi  
Bernita Buncher  
Joan and Jack Diederich  
William S. Dietrich II\*  
James K. Donnell  
Mr.\* and Mrs. George F. Eichleay  
Mr.\* and Mrs. Henry J. Gailliot

Mr. and Mrs. Ira H. Gordon  
George and Jane Greer  
Jean and Bill Hauber  
Mr.\* and Mrs. David M. Hillenbrand  
Bill\* and Janet Hunt  
Eleanor Hurtt  
Greg\* and Ellen Jordan  
Mr.\* and Mrs. Marshall P. Katz  
Helen W. Lang  
Mr.\* and Mrs. Howard M. Love  
Mr. and Mrs. J. Donald McKinney  
Sam and Anita Michaels  
Nancy and Albert C. Muse  
Mrs. David B. Oliver II  
Mr. and Mrs. I. Hale Oliver  
Nancy and Woody Ostrow  
Mr. and Mrs. James L. Parker  
Evelyn B. Pearson  
Leo M. Phillips  
Mr.\* and Mrs. Donald M. Robinson  
Mr.\* and Mrs. Frank Brooks  
Robinson, Sr.  
Dr. and Mrs. Gary W. Schurman  
Mr. and Mrs. Evan J. Segal  
Wallace W. and Patricia O. Smith  
Pete\* and Sybil Veeder  
Mr.\* and Mrs. James M. Walton  
Milton\* and Nancy Washington  
Mr.\* and Mrs. Joshua C. Whetzel, Jr.  
Jerry\* and Mary Whitaker  
James\* and Susanne Wilkinson  
Mr. and Mrs. Richard Zahren

### Curator's Society \$2,500-\$4,999

Mr. and Mrs. Goerd K. Abel  
Mr. and Mrs. James R. Agras  
Mr.\* and Mrs. Mark A. Aloe  
Penny Alpern  
Robert W. Amore  
Joan and Les Becker  
Mary Murtland Berger\*  
Carol and Myles Berkman  
Mr.\* and Mrs. Benno A. Bernt  
Ray\* and Joneen Betler  
Minnette Bickel  
Rachel Kirk Bobo  
Mr. and Mrs. Bruno Bonacchi  
Mr. and Mrs. Paul R. Bridges  
Eliza Smith Brown\* and  
William J. Brown  
Charles R. Burke, Jr.\*  
Mr. and Mrs. Charles R. Burke, Sr.  
Mr. and Mrs. Dennis F. Carlin  
Carol Caroselli  
Mr. and Mrs. Christopher B. Carson  
Gerald and Barbara Richey\* Chait

Otto H. Chu\* and Victoria Lee  
Marion W. Cohen  
Janice and Jim Colker  
Mr. and Mrs. William W. Cooley  
Mr. and Mrs. David M. Curry  
Ronald R. and Judith M.\* Davenport  
George\* and Ada Davidson  
Mary and John\* Davis  
Mr. and Mrs. Robert C. Dell, Jr.  
Deborah G. Dick  
Deborah D. Dodds\*  
Mr. and Mrs. Thomas J. Donnelly  
Lowrie C. Ebbert  
Mr. and Mrs. Curt P. Ellenberg  
Mr. and Mrs. Steven G. Elliott  
Mr. and Mrs. John J. Evanko  
Mark\* and Jenifer Evans  
Robert and Kim Fanelli  
Mr. and Mrs. Richard L. Fischer  
Mr. and Mrs. Timothy O. Fisher  
Mr. and Mrs. Donald D. Funnell  
Ruth and Myron Garfunkel  
Dr. and Mrs. David M. Garzarelli  
William H. Genge (+)  
Margaret Good and  
Thomas Von Lehman  
Mr. and Mrs. Edward L. Graf, Jr.  
Nancy Griswold  
Mr. and Mrs. Henry E. Haller, Jr.  
Jane Z. Haskell\*  
Mr. and Mrs. Thomas J. Hilliard, Jr.  
John and Chris Horthy  
Houston-Starr Company  
Mrs. David B. Hughes  
Dr. and Mrs. F. G. Hurite  
Mr. and Mrs. James E. Johns  
Kevin R. Jones  
Mary Ellen and Cecil Jones  
Mr. and Mrs. Daniel G. Kamin  
Mr. and Mrs. William E. Kassling  
Michael Leon Kazar and  
Rebecca Foster  
Mr. and Mrs. Stephen A. Keen  
Keith and Jane\* Kirkland  
Mr. and Mrs. R. Drew Kistler  
Bruce and Cynthia Klassen  
Janet and Karl Krieger  
Edwin Languet and Rita Perlow Languet  
Dr. and Mrs. Elmer R. Lipp  
Ronald and JoAnn Livingston  
Edward D. Loughney  
Jeffrey Lynn  
Mr. and Mrs. Gordon G. MacVean  
James and Barbara Manner  
Mr. and Mrs. John C. Marous, Jr.  
Mr. and Mrs. Craig A. Marshall  
Sara Marshall  
Susan and Christopher Martin

W. D. and Trisha Mayo  
Grant and Audrey McCargo  
Mr. and Mrs.\* C. Hax McCullough, Jr.  
Margaret McGowan  
Mr. and Mrs. James C. Michel  
Dr. and Mrs. Charles J. Miller  
Janet and Donald I. Moritz  
Mr. and Mrs. Gerd D. Mueller  
Ronna and Joshua Nagin  
Mr. and Mrs.\* B. Gordon Nelson  
Noel M. Newell  
Patricia K. Nichols  
Mr. and Mrs. Francis B. Nimick, Jr.  
Robert W. Off  
Nancy and Paul O'Neill  
Mr. and Mrs. Robert N. Peirce, Jr.  
Lila Penchansky and Daniel Russell  
William D. Pettit  
John E. Quinn  
Barbara Rackoff  
Mr. and Mrs. William H. Rackoff  
Mr. and Mrs. Edward V. Randall, Jr.  
Mr. and Mrs. Philip R. Roberts  
Mr. and Mrs. Daniel M. Rooney  
Louisa Rosenthal  
Mr. and Mrs. Lawrence C. Ruffner  
Treasure and Bruce D. Sachnoff  
Jennifer and Karl Salatka  
Robert D. Sansom and  
Edith L. Eligator  
Virginia W. Schatz  
Mr. and Mrs. Edwin F. Scheetz, Jr.  
Mr. and Mrs. K. George Schoeppner  
David S. Shapira  
Sarah and Bruce Shirey  
Mr. and Mrs. W. Keith Smith  
Mr. and Mrs. Joseph Soffer  
Thomas W. Sokolowski\*  
Vincent A. Sonson and  
Dianne Daltorio  
Cecile M. Springer\*  
Ed and Denise Stack  
Charles and Susette Stone  
Gregory J. Strempp and Carolann Young  
Mr. and Mrs. Neil E. Strosnider  
H. Campbell Stuckeman  
Judith\* and Steve Thomas  
Mr. and Mrs. Arthur W. Ticknor  
Mr. and Mrs. Craig A. Tillotson  
Hugh\* and Lucie Van der Veer  
Naseem Wahlah  
Richard T. and Janice A. Weaver  
Patricia and Malachy Whalen  
Josie and Don Wiley  
Mr.\*(+), and Mrs. L. Stanton Williams  
Annie Wilson  
Mr.\* and Mrs. James L. Winokur  
Bruce M. and Sheryl K. Wolf



PHOTO: ALEXANDER DENMARSH

"In Pittsburgh, the four Carnegie Museums are the closest a lot of people ever get to Greece, Italy, or France and all the rich history and beauty they've contributed to the world. Through their collections, exhibitions, classes, and events, the museums really educate and enlighten the community."

*Demetrios (Jim) Patrinos*

"You have to feed the mind as well as the belly," says Demetrios (Jim) Patrinos, and he's a man who should know. Jim is the owner of Pittsburgh's famous restaurant chain, Primanti Brothers. He bought the Strip District sandwich shop in 1974 when he was just 24 years old. Today, there are 12 Primanti's locations throughout the Pittsburgh region and two in Fort Lauderdale, Florida. Jim is also the president of his family's business, Patrinos Painting Company in Bethel Park. Jim's wife Kathleen volunteers as a docent for Carnegie Museum of Art, and they support Carnegie Museums as members of the President's Society.

"Like a good menu, the museums offer a bit of everything," says Kathe, "and they keep Pittsburgh on the cutting edge, enabling it to compete with other major cities as a visitor destination for museum-goers and culture-seekers. We may be known for our dinosaurs, but this city is certainly not a dinosaur."

"I remember coming to the museums on school field trips when I was a kid," says Jim. "Back then of course, it was all about the dinosaurs for me. Today, there's so much more that keeps me coming back." He credits his wife Kathe for getting them involved with the museums. "Over the years, Kathe's involvement with the Museum of Art has created a cultural awareness in our home that we didn't have before. It's easy to give money, but it's not easy to give time. She does the hard part, and I do the easy part."

Kathe believes that her husband's Greek heritage contributes to his innate sense of the beauty in life. "I do think that being raised Greek and learning about my family's roots has increased my awareness of ancient civilizations and helped me develop an appreciation for art, sculpture, and architecture," acknowledges Jim. "In Pittsburgh, the four Carnegie Museums are the closest a lot of people ever get to Greece, Italy, or France and all the rich history and beauty they've contributed to the world. Through their collections, exhibitions, classes, and events, the museums really educate and enlighten the community."

Donald G. Wolfkill  
Mr. and Mrs. Ronald W. Zborowski  
Mr. and Mrs. Harvey L. Zeve

**1895 Society**  
**\$1,895-\$2,499**

Mr. and Mrs. Gary Acinapura  
Dr. and Mrs. John C. Adkins  
Mr. and Mrs. Franklin E. Agnew III  
Mr.\* and Mrs. Jay D. Aldridge  
Mr. and Mrs. James E. Alexander  
Mr. and Mrs. Andrew Aloe  
Anonymous  
Richard Armstrong\*  
Mr. and Mrs. Henry H. Armstrong  
Alfred and Mary Barbour  
Dr. and Mrs. Neil B. Baum  
Kevin Behanna and Pamela DeRose  
Bill and Sally Ann Bensusan  
Nancy Bernstein and Robert Schoen  
Helen M. Billak\* and Paul Henry  
John and Cynthia Black  
Mr. and Mrs. H. Vaughan Blaxter III  
Mr. and Mrs. John Robinson Block  
Nancy J. Bonati  
Barbara H. Bott and  
Robert L. Jennings, Jr.  
Dr. and Mrs. Ellsworth T. Bowser  
Jane Hecht Burton  
Rosella B. Broff  
Dr. and Mrs. William C. Byham  
William R. Caroselli and Dusty Kirk  
Cynthia Carrow and James R. Kyper  
Sally Childs  
Edward S. and Jo-Ann M. Churchill  
Jared\* and Maureen Cohon  
Lawrence and Judi Collins  
Sally Colussy  
Rita P. and Aims C. Coney, Jr.  
Helene Conway-Long and  
Thomas B. Long  
Debbie K. Crosby  
Mr. and Mrs. John C. Crowe  
Lynn\* and Ronald Davenport  
Lois N. Davie  
Mr.\* and Mrs. Nicholas DeJuliis  
Betty Dickey  
Mr. and Mrs. J. Christopher Donahue  
Mary Beth Duffy and  
Robert H. McDonald  
Mr. and Mrs. Terry L. Dunlap  
Mr. and Mrs. John W. Eichleay, Jr.  
Mr. and Mrs. Jack W. Elliott  
Lori J. C. Ewell  
Wilson and Karen Farmerie  
John G. and Jill Ferreira  
Mr. and Mrs. Richard B. Fisher  
Robert M.\* and Rebeca R. Frankel

**RAY AND JONEEN BETLER WITH JOANNA HAAS, HENRY BUHL, JR.,  
DIRECTOR OF CARNEGIE SCIENCE CENTER (RIGHT)**



PHOTO: TERRY CLARK

“One of my passions is providing more opportunities for young people to appreciate science, math, and engineering,” says Ray Betler, an engineer and president of Total Transit Systems of Bombardier Transportation, a world leader in mass transit systems. “Science and engineering are fundamental to our business—and I feel a strong connection to the Science Center’s mission to provide exciting educational opportunities through hands-on science exhibits and activities. When you visit, you can actually feel the excitement and energy of children while they’re learning.”

Bombardier first became involved with Carnegie Science Center in 1994, when it was still fairly new. Over the years, the more Ray has learned about the Science Center, the more enthusiastic he has become about providing support—through his company, as a member of the Board of Directors, and as a donor along with his wife, Joneen.

In November 2005, Bombardier sponsored and Ray and Joneen helped organize *Locomotion*, the 50th anniversary celebration of the *Miniature Railroad & Village*®. Like so many others from western Pennsylvania, Ray cherishes his memories of visiting the miniature train display as a child in its original home at Buhl Planetarium. He wants children today to have the same sense of wonder when they visit Carnegie Science Center.

In fact, Ray often reaches out to other companies in the transportation industry to encourage their support of the railroad display, but he believes strongly that any company in the region can easily make a connection with the Science Center. “This is a wonderful asset for families and youth in our community,” he says.

“ This is a wonderful asset for families and youth in our community. Every company whose employees have children should be supporting Carnegie Science Center.”

*Ray Betler*

Mr. and Mrs. Stephen C. Frobouck  
Allison Gerber  
David and Donna Gerson  
Stephen A. Glickman and Linda Shensa  
Mr. and Mrs. James M. Gockley  
Kenneth and Lillian Goldsmith  
Rita J. Gould  
Mr. and Mrs. Robert W. Gray  
Mr. and Mrs. Morton E. Gurrentz  
William Guttman\* and  
Kristina Rigopulos  
Joanna E. Haas\*  
Mr. and Mrs. Irving J. Halpern  
Mr.\* and Mrs. David G. Hammer  
Mr. and Mrs. Robert M. Hernandez  
David McL. Hillman  
Katharine H. Hillman  
William Talbott Hillman  
Henry P. Hoffstot, Jr.\*  
Mr. and Mrs. Thomas B. Hotopp  
Bettyanne and James Huntington  
Mr. and Mrs. William D. Johnston III  
Barbara and Don\* Jones  
Milton(+) and Helen D. Justh  
Mr. and Mrs. Robert W. Kampmeiner

Virginia Kaufman  
Cynthia E. Kernick  
Anton W. Knaus  
Mr. and Mrs. William H. Knoell  
Natalie Kunkel  
Robert and Susan Lane  
Karen Liller Larson  
Gladys S. Leach  
Mr. and Mrs. Christopher Leech  
Edgar L. Levenson  
Mr. and Mrs. James W. Liken  
Mr. and Mrs. Vincent Locher  
Mr. and Mrs. John F. Lockhart  
R. Gordon and Aleen A. Mathews  
Denise and Elizabeth McCarthy  
Anne McCloskey  
Dr. and Mrs. Jonathan K. McClure  
Cynthia McCormick and Lois Pruitt  
Mr. and Mrs. William D. McDonald  
Barbara McKenna  
Mr. and Mrs. Stephen H. McKnight  
Sherman\* and Suzanne McLaughlin  
Mr. and Mrs. Michael C. McLean  
Kristen and Kevin\* McMahon  
Mr. and Mrs. Nicholas Meddis

Mr. and Mrs. James W. Meighen  
Elizabeth R. Mertz  
Jane Meyer  
Dr. and Mrs. Charles Jay Miller  
Carmen and Jim Moore  
G. William Nagel  
Mr. and Mrs. Hugh Nevin, Jr.  
Mr. and Mrs. John B. Newman  
Mr. and Mrs. Stephen P. Paschall  
Mr. and Mrs. Charles J. Queenan, Jr.  
Lucy and Ian Rawson  
Dr. and Mrs. Richard Ray  
Mrs. Cleveland D. Rea(+)  
Letitia Rieck  
Carol C. and Patrick R. Riley  
William M. Robinson and  
Sharon Semenza  
Dan\* and Bonnie Sandman  
Kathleen Sandoe and Daniel Ready  
Mr. and Mrs. A. Reed Schroeder  
Gerald D. and Lynn A. T. Scott  
Mr.\* and Mrs. Arthur M. Scully, Jr.  
Herbert L. Seigle and Robin J. Bernstein  
Mr. and Mrs. Fred I. Sharp  
Gayle G. and William H. Simpson

Mr. and Mrs. Patrick Sinopoli  
Terry Smith  
Mr.\* and Mrs. Alexander C. Speyer III  
Mr. and Mrs. Morton F. Steele  
Euphemia H. Steffey\*  
Michael and Beverly Steinfeld  
Mr. and Mrs. Peter N. Stephans  
Margaret Stouffer  
Herb and Marty Summerfield  
John and Elizabeth Surma  
Mr. and Mrs. Dan Swanson  
Mr. and Mrs. John R. Thorne  
Timothy Van Fleet and Elizabeth Knepp  
Mr. and Mrs. Robert Vance  
Ruth Glesby Wagner  
Joann E. Walthour  
Betsy\* and Charles Watkins  
Mr. and Mrs. Irving A. Wechsler  
Mr. and Mrs. Helge H. Wehmeier  
Ronald W. and Ann L. Wertz  
Dr. and Mrs. Robert C. Wilburn  
Sarah Wilmer  
Mr. and Mrs. Thomas H. Witmer  
Leatrice and John Wolf  
Claudia C. Zavodnick

## TRUSTEE / BOARD ANNUAL GIVING

Carnegie Museums of Pittsburgh extends special gratitude to its Trustees and Board Members for their commitment, leadership, volunteerism and generous financial support. Below we recognize those who provided valuable operating support with gifts to the Annual Sustaining Fund. Support of restricted activities of the museums is recognized on later pages of this donor listing.

Jay D. Aldridge  
Mark Aloe  
Richard Armstrong  
Peter S. Austin  
John A. Barbour  
Paul G. Benedum, Jr.  
Mary M. Berger  
Benno Bernt  
Raymond T. Betler  
Helen M. Billak  
Doreen E. Boyce  
Robert P. Bozzone  
Suzanne W. Broadhurst  
Eliza Smith Brown  
William E. Brown  
Howard J. Bruschi  
Charles R. Burke, Jr.  
JoAnne E. Burley  
David J. Caligiuri  
Donald K. Carter  
James E. Cashman, III  
Otto H. Chu  
Jared L. Cohon  
Agnes A. Curry  
Judith M. Davenport  
Lynn Davenport  
George A. Davidson, Jr.  
John P. Davis, Jr.  
Nicholas J. DeJuliis  
Bill R. DeWalt  
William S. Dietrich II  
Deborah D. Dodds  
Roy G. Dorrance, III  
George F. Eichleay  
Mark Evans  
Michele Fabrizi  
Sylvia V. Fields  
Milton Fine  
Edith H. Fisher  
James A. Fisher  
Lee B. Foster  
Robert M. Frankel  
Evan S. Frazier  
Henry J. Gailliot  
Marcia M. Gumberg  
William L. Guttman  
Joseph C. Guyaux  
Joanna E. Haas  
David G. Hammer  
Stephen C. Hansen  
Jane Z. Haskell  
Drue Heinz  
Teresa Heinz  
David M. Hillenbrand  
Henry L. Hillman  
Henry P. Hoffstot, Jr.  
Ivan T. Hofmann  
William E. Hunt  
William Isler

James R. Johnson  
Donald H. Jones  
E. Haakan Jonsson  
Gregory B. Jordan  
Marshall P. Katz  
Jane M. Kirkland  
John S. Lazo  
Barbara Logan  
Howard M. Love  
Frank J. Lucchino  
Jean H. McCullough  
Ann M. McGuinn  
Martin G. McGuinn  
J. Sherman McLaughlin  
J. Kevin McMahon  
Alice Mitinger  
Jacqueline C. Morby  
Kennedy B. Nelson  
Christine Jack Olson  
Ralph J. Papa  
Vernon B. Phillips, Jr.  
Jay Reeg  
Donald M. Robinson  
Frank Brooks Robinson, Sr.  
Dan D. Sandman  
Eleanor Schano  
Thomas M. Schmidt  
Arthur M. Scully, Jr.  
Sean Sebastian  
Richard P. Simmons  
Juliet Lea H. Simonds  
Terence E. Smith  
William P. Snyder III  
R. Damian Soffer  
Thomas W. Sokolowski  
Alexander C. Speyer III  
Cecile M. Springer  
Euphemia H. Steffey  
George H. Taber  
Judith Evans Thomas  
Jane A. Thompson  
Robert M. Thompson, Jr.  
Hugh G. Van der Veer  
Peter G. Veeder  
Charles J. Vukotich, Jr.  
James M. Walton  
Milton A. Washington  
Betsy H. Watkins  
Konrad M. Weis  
Joshua C. Whetzel, Jr.  
Jerry R. Whitaker  
Greg A. Wilkinson  
James A. Wilkinson  
L. Stanton Williams (+)  
James L. Winokur  
Margot Woodwell

"Supporting Carnegie Museums of Pittsburgh is a quality of life issue."

Cynthia E. Kernick

CYNTHIA E. KERNICK

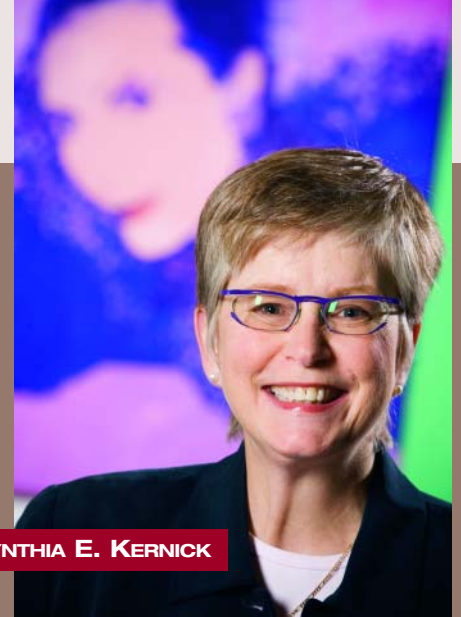

PHOTO: TERRY CLARK

"Supporting Carnegie Museums is a quality of life issue," says attorney Cynthia Kernick. "One of the things that enhances a life is having beautiful things around us. Through their amazing exhibitions and incredible variety of programs and events, the four museums play a critical role in increasing the enjoyment of life for both children and adults."

A contributor to Carnegie Museums since 1999, Cynthia believes that The Andy Warhol Museum is particularly important for raising vital issues that otherwise might not be addressed. "The Warhol makes us wake up and pay attention. Director Tom Sokolowski and his staff do a lot to challenge Pittsburgh's staid ways," she says. "They make us think about ourselves and consider how we might be better."

She cites *Without Sanctuary*, an exhibition of lynching photography, as a perfect example of The Warhol's importance to Pittsburgh. "I was there for the opening," explains Cynthia. "The gospel choir on the first floor was ethereal, but then I felt physically ill viewing the postcards, and I told Tom. He said, 'Sit down and listen to the music. You'll feel better.'" Cynthia says that Tom was right. "It was a brilliant idea to have the choir singing as a way to transcend the anguish caused by seeing the postcards. I went back three more times after that because I felt it was important to face them."

While Cynthia is a strong supporter of The Warhol, her passion for the arts—and, as an attorney, for justice—inspired her to become involved with Carnegie Museum of Art as well. Several years ago, she provided thousands of hours of pro bono work to ensure the return of 80,000 photographic negatives to famous *Pittsburgh Courier* photographer Teenie Harris. Afterward, she assisted the Harris family when they transferred Harris' work to Carnegie Museum of Art.

# 2005 TOTAL GIVING

Carnegie Museums of Pittsburgh expresses deep appreciation for the generous support of its 24,000 donors and members. Special recognition is given to the following who made contributions of \$400 or more in 2005.

## INDIVIDUALS

### \$25,000 and Above

Anonymous  
John A.\* and Lisa A. Barbour  
Paul G. Benedum, Jr.\*  
Suzy\* and Jim Broadhurst  
Roy\* and Susie Dorrance  
Edith H.\* and James A.\* Fisher  
Mr.\* and Mrs. Lee B. Foster  
Irv and Aaronel deRoy Gruber  
Marcia\* and Stanley Gumberg  
Mrs. Henry J. Heinz II\*  
Teresa Heinz\*  
Mr.\* and Mrs. Henry L. Hillman  
Bill\* and Janet Hunt  
Nell G. Jack  
Mr. and Mrs. Peter S. Kraus  
Mr.\* and Mrs.\* Martin G. McGuinn  
Glen and Diane Meakem  
Mr. and Mrs. Thomas H. Nimick, Jr.  
Christine\* and Lute Olson  
Mr. and Mrs. James L. Parker  
Mr. and Mrs. Demetrios T. Patrinos  
John G. Rangos, Sr.\*  
William H. Rea\*  
Mr.\* and Mrs. Donald M. Robinson  
Juliet Lea H. Simonds\*  
Mr. and Mrs.\* Harry A. Thompson II  
Robert M. Thompson, Jr.\*  
Mr.\* and Mrs. James A. Walton  
Mrs. John F. Walton, Jr.(+)  
Mr.\* and Mrs. Joshua C. Whetzel, Jr.

### \$10,000–\$24,999

Anonymous  
Allen Baum and  
Elizabeth Witzke-Baum  
Mr. and Mrs. James S. Beckwith III  
Robert\* and Irene Bozzone  
Mr. and Mrs. Joseph L. Calihan, Jr.  
Otto H. Chu\* and Victoria Lee  
Ronald R. and Judith M.\* Davenport  
Norman J. S. DeWind  
Sheila and Milton\* Fine  
Mr. and Mrs. Thomas C. Graham  
Mr.\* and Mrs. Joseph Guyaux  
Mr.\* and Mrs. Torrence M. Hunt, Jr.  
Karen and Jim\* Johnson  
Jacqui Fiske and John S. Lazo\*  
Wendy MacKenzie  
Jacqueline\* and Jeffrey Morby  
Nancy and Woody Ostrow  
Mr. and Mrs. Henry Posner, Jr.  
Mr.\* and Mrs. Frank Brooks Robinson  
Amy and Sean\* Sebastian  
Mr.\* and Mrs. Richard P. Simmons  
Dr. and Mrs. David A. Smith  
Mr.\* and Mrs. W. P. Snyder III  
Mr.\* and Mrs. R. Damian Soffer  
Mr. and Mrs. Thomas J. Taylor  
Pete\* and Sybil Veeder  
Mr. and Mrs. R. John Wean III

Konrad\* and Gisela Weis  
Mr.(+)\* and Mrs. L. Stanton Williams  
Margot\* and Bill Woodwell  
Ronald Zdrojkowski and  
Mary Ann Colbaugh  
S.J. Zoerb

### \$5,000–\$9,999

Mr. and Mrs. Henry H. Armstrong  
Minnette Bickel  
Elizabeth Hurtt Branson  
Chuck and Jill Brodbeck  
Howard\* and Marilyn Bruschi  
Bernita Buncher  
Mr. and Mrs. Carl Campbell  
Gerald Chait and Barbara Richey  
Chait\*  
Robert E. Crawford  
Mary and John\* Davis  
Jack and Joan Diederich  
William S. Dietrich II\*  
James K. Donnell  
Mr.\* and Mrs. George F. Eichleay  
Mr. and Mrs. Curt P. Ellenberg  
Mr. and Mrs. Timothy O. Fisher  
Robert M.\* and Rebeca R. Frankel  
Mr.\* and Mrs. Henry J. Gailliot  
Mr. and Mrs. Ira H. Gordon  
George and Jane Greer  
Jean and Bill Hauber  
Mr.\* and Mrs. David M. Hillenbrand  
Eleanor Hurtt  
Greg\* and Ellen Jordan  
Mr.\* and Mrs. Marshall P. Katz  
Helen W. Lang  
Mr. and Mrs. Kurt Limbach  
Mr.\* and Mrs. Howard M. Love  
Mr. and Mrs. J. Donald McKinney  
Sherman\* and Suzanne McLaughlin  
Mr.\* and Mrs. Richard P. Mellon  
Sam and Anita Michaels  
Nancy and Albert C. Muse  
Mrs. David B. Oliver II  
Mr. and Mrs. I. Hale Oliver  
Evelyn B. Pearson  
Leo M. Phillips  
Mr. and Mrs. Edward V. Randall, Jr.  
Dr. and Mrs. Gary W. Schurman  
Mr. and Mrs. Evan J. Segal  
Wallace W. and Patricia O. Smith  
William B. Spence  
Cecile M. Springer\*  
Judith\* and Steve Thomas  
Hugh\* and Lucie Van der Veer  
Milton\* and Nancy Washington  
Richard L. Weisman  
Jerry\* and Mary Whitaker  
Jim\* and Susanne Wilkinson  
Mr. and Mrs. Richard Zahren

### \$2,500–\$4,999

Mr. and Mrs. Goerd K. Abel  
Mr. and Mrs. James R. Agras  
Mr. and Mrs. James E. Alexander  
Mr.\* and Mrs. Mark A. Aloe  
Penny Alpern  
Robert W. Amore  
Anonymous  
Bonnie B. Anton  
Richard Armstrong\*  
Joan and Les Becker  
Mary Murtland Berger\*  
Carol and Myles Berkman  
Mr.\* and Mrs. Benno A. Bernt  
Ray\* and Joneen Betler  
Helen M. Billak\* and Paul Henry  
Mr. and Mrs. H. Vaughan Blaxter III  
Mr. and Mrs. John Robinson Block  
Mr.(+)\* and Mrs. William Block, Sr.  
Rachel Kirk Bobo  
Nadine E. Bognar  
Mr. and Mrs. Bruno Bonacchi  
William Boyd, Jr.  
Mr. and Mrs. Paul R. Bridges  
Eliza Smith Brown\* and  
William J. Brown  
Charles R. Burke, Jr.\*  
Mr. and Mrs. Charles R. Burke, Sr.  
Mr. and Mrs. Dennis F. Carlin  
Carol Caroselli  
Mr. and Mrs. Christopher B. Carson  
Bea and Don\* Carter  
Marion W. Cohen  
Jared L.\* and Maureen Cohon  
Janice and Jim Colker  
Helene Conway-Long and  
Thomas B. Long  
Mr. and Mrs. William W. Cooley  
Mr. and Mrs. David M. Curry  
Mr. and Mrs. Douglas D. Danforth, Sr.  
Lynn\* and Ronald Davenport  
George\* and Ada Davidson  
Mr. and Mrs. Robert C. Dell, Jr.  
Billie R. DeWalt\*  
Deborah G. Dick  
Deborah D. Dodds\*  
Mr. and Mrs. J. Christopher Donahue  
Mr. and Mrs. John F. Donahue  
Mr. and Mrs. Thomas J. Donnelly  
Mr. and Mrs. Peter C. Dozzi  
Lowrie C. Ebbert  
Mr. and Mrs. Steven G. Elliott  
Mr. and Mrs. John J. Evanko  
Mark\* and Jenifer Evans  
Lori J. C. Ewell  
Robert and Kim Fanelli  
Mr. and Mrs. Richard L. Fischer  
Lilian H. Fisher  
Mr. and Mrs. Donald D. Funnell  
Ruth and Myron Garfunkel  
Dr. and Mrs. David M. Garzarelli  
William H. Genge(+)

Margaret Good and  
Thomas Von Lehman  
Mr. and Mrs. Edward L. Graf, Jr.  
Nancy Griswold  
William Guttman\* and  
Kristina Rigopulos  
Mr. and Mrs. Henry E. Haller, Jr.  
Marjorie Haller  
Mr. and Mrs. Irving J. Halpern  
Jane Z. Haskell\*  
Mr. and Mrs. Thomas J. Hilliard, Jr.  
David McL. Hillman  
Mr.\* and Mrs. Ivan T. Hofmann  
John and Chris Horty  
Mrs. David B. Hughes  
Dr. and Mrs. F. G. Hurite  
Mr. and Mrs. James E. Johns  
Mr. and Mrs. William D. Johnston III  
Kevin R. Jones  
Mary Ellen and Cecil Jones  
Mr. and Mrs. Daniel G. Kamin  
Mr. and Mrs. Marvin Kamin  
Mr. and Mrs. William E. Kassling  
Michael Leon Kazar and  
Rebecca Foster  
Mr. and Mrs. Stephen A. Keen  
Cynthia E. Kernick  
Keith and Jane\* Kirkland  
Mr. and Mrs. R. Drew Kistler  
Bruce and Cynthia Klassen  
Janet and Karl Krieger  
Edwin Langue and  
Rita Perlow Langue  
Mr. and Mrs. Christopher Leech  
Mr. and Mrs. James W. Liken  
Edward L. and Karen Linder  
Dr. and Mrs. Elmer R. Lipp  
Ronald and JoAnn Livingston  
Edward D. Loughney  
Jeffrey Lynn  
Mr. and Mrs. Gordon G. MacVean  
James and Barbara Manner  
Mr. and Mrs. John C. Marous, Jr.  
Mr. and Ms. Craig A. Marshall  
Sara Marshall  
Susan and Christopher Martin  
W. D. and Trisha Mayo  
Grant and Audrey McCargo  
Mr. and Mrs.\* C. Hax McCullough, Jr.  
Margaret McGowan  
Mr. and Mrs. James C. Michel  
Dr. and Mrs. Charles Jay Miller  
Janet and Donald I. Moritz  
Mr. and Mrs. Gerd D. Mueller  
Ronna and Joshua Nagin  
Mr. and Mrs.\* B. Gordon Nelson  
Noel M. Newell  
Mr. and Mrs. John B. Newman  
Patricia K. Nichols  
Mr. and Mrs. Francis B. Nimick, Jr.  
Robert W. Off  
Nancy and Paul O'Neill



"There are lots of surprises awaiting visitors to Pittsburgh, and the four Carnegie Museums are a great example," says Anna Doering. "People still have preconceived ideas about this city, and institutions like The Warhol have put Pittsburgh on the map in an exciting way. The museums are definitely a "destination" for residents and visitors alike."

In fact, the museums and the cultural, educational, and entertainment opportunities they provide were one of the factors that helped Anna and her husband Kevin Crawford make the decision to move to Pittsburgh from Philadelphia in 1998 when Anna was offered a job at Chatham College where she is now the vice president for Development and Alumnae Affairs. Kevin is a software architect at the University of Pittsburgh.

They began their relationship with the museums soon after arriving in Pittsburgh because of the value of the family membership. It's particularly important with two children, Sean (10) and Zoe (9 months). "The Carnegie Museums' family membership provides one-stop entertainment shopping," says Kevin. "There is so much variety among the four museums."

"No matter which museum we choose to visit, we can always do something as a family, and that's really important," adds Anna. Recently, Anna and Kevin increased their support to the museums, "It was an easy decision to make," they say, "because we get back so much more than we give."



**ANNA DOERING AND KEVIN CRAWFORD  
SEAN AND ZOE**

PHOTO: ALEXANDER DENMARSH

"No matter which museum we choose to visit, we can always do something as a family, and that's really important."

*Anna Doering*

Joseph S. Pajer\*  
Ralph J.\* and Ruth Anne Papa  
Mr. and Mrs. Robert N. Peirce, Jr.  
Lila Penchansky and Daniel Russell  
William D. Pettit  
Mr. and Mrs. Charles J. Queenan, Jr.  
John E. Quinn  
Barbara Rackoff  
Mr. and Mrs. William H. Rackoff  
Lucy and Ian Rawson  
Jay Reeg\*  
Mr. and Mrs. Philip R. Roberts  
Mr. and Mrs. John A. Robertshaw, Jr.  
Mr. and Mrs. Daniel M. Rooney  
Louisa Rosenthal  
Mr. and Mrs. Lawrence C. Ruffner  
Treasure and Bruce D. Sachnoff  
Jennifer and Karl Salatka  
Robert D. Sansom and  
Edith L. Eligator  
Virginia Schatz  
Mr. and Mrs. Edwin F. Scheetz, Jr.  
Mr. and Mrs. K. George Schoepfner  
Martha Lou Schove  
Arthur C. Schwotzer  
Mr.\* and Mrs. Arthur M. Scully, Jr.  
Herbert L. Seigle and Robin J. Bernstein

David S. Shapira  
Sarah and Bruce Shirey  
Terry Smith\*  
Mr. and Mrs. W. Keith Smith  
Mr. and Mrs. Joseph Soffer  
Thomas W. Sokolowski\*  
Vincent A. Sonson and  
Dianne Daltorio  
Mr.\* and Mrs. Alexander C. Speyer III  
Ed and Denise Stack  
Mr. and Mrs. A. James Starr  
Euphemia H. Steffey\*  
Mr. and Mrs. Alexander C. Stewart, Jr.  
Charles and Susette Stone  
Gregory J. Strem and Carolann Young  
Mr. and Mrs. Neil E. Strosnider  
H. Campbell Stuckeman  
Mr. and Mrs. Friedrich Teroerde  
Mr. and Mrs. Arthur W. Ticknor  
Mr. and Mrs. Craig A. Tillotson  
Naseem Wahlah  
Richard T. and Janice A. Weaver  
Mr. and Mrs. Irving A. Wechsler  
Patricia and Malachy Whalen  
Josie and Don Wiley  
Annie Wilson  
Mr.\* and Mrs. James L. Winokur

Bruce M. and Sheryl K. Wolf  
Donald G. Wolfkill  
Mr. and Mrs. Ronald W. Zborowski  
Mr. and Mrs. Harvey L. Zeve

**\$1,895-\$2,499**

Mr. and Mrs. Gary Acinapura  
Dr. and Mrs. John C. Adkins  
Mr. and Mrs. Franklin E. Agnew III  
Mr.\* and Mrs. Jay D. Aldridge  
Mr. and Mrs. Andrew Aloe  
Alfred and Mary Barbour  
Mr. and Mrs. Richard J. Barrett  
Barbara L. Barry  
Dr. and Mrs. Neil B. Baum  
Kevin Behanna and Pamela DeRose  
Bill and Sally Ann Bensur  
John and Cynthia Black  
Nancy J. Bonati  
Barbara H. Bott and  
Robert L. Jennings, Jr.  
Dr. and Mrs. Ellsworth T. Bowser  
Mr. and Mrs. T. William Boxx  
Rosella B. Broff  
Pamela Z. Bryan  
Jane Hecht Burton

Dr. and Mrs. William C. Byham  
Bernadette Callery  
William R. Caroselli and Dusty Kirk  
Cynthia Carrow and James R. Kyper  
Sally Childs  
Edward S. and Jo-Ann M. Churchill  
Lawrence and Judi Collins  
Sally Colussy  
Rita P. and Aims C. Coney, Jr.  
Helene Conway-Long and  
Thomas B. Long  
Debbie K. Crosby  
Mr. and Mrs. John C. Crowe  
Lois N. Davie  
Mr.\* and Mrs. Nicholas DeJuliis  
Dr. and Mrs. Herbert S. Diamond  
Betty Dickey  
Mary Beth Duffy and  
Robert H. McDonald  
Mr. and Mrs. Terry L. Dunlap  
Mr. and Mrs. John W. Eichleay, Jr.  
Mr. and Mrs. Jack W. Elliott  
Wilson and Karen Farmerie  
Daniel M. Fawcett  
John G. and Jill Ferreira  
Mr. and Mrs. Richard B. Fisher  
Mr. and Mrs. Stephen C. Frobouck

Allison Gerber  
 David and Donna Gerson  
 Stephen A. Glickman and  
 Linda Shensa  
 Mr. and Mrs. James M. Gockley  
 Kenneth and Lillian Goldsmith  
 Rita J. Gould  
 Mr. and Mrs. Robert W. Gray  
 Mr. and Mrs. Morton E. Gurrentz  
 Joanna E. Haas\*  
 Mr.\* and Mrs. David G. Hammer  
 Mr. and Mrs. Robert M. Hernandez  
 Katharine H. Hillman  
 William Talbott Hillman  
 Henry P. Hoffstot, Jr.\*  
 Mr. and Mrs. Thomas B. Hotopp  
 Bettyanne and James Huntington  
 Barbara and Don\* Jones  
 Mr.(+) and Mrs. Milton Justh  
 Jose and Mariam Juves  
 Mr. and Mrs. Robert W. Kampmeiner  
 Virginia Kaufman  
 Larry Keister  
 Anton W. Knaus  
 Mr. and Mrs. William H. Knoell  
 Natalie Kunkel  
 Robert and Susan Lane  
 G. Christian Lantzsch  
 Karen Liller Larson  
 Gladys S. Leach  
 Edgar L. Levenson  
 Mr. and Mrs. Vincent Locher  
 Mr. and Mrs. John F. Lockhart  
 Mark and Catherine Loevner  
 and Family  
 Mr. and Mrs. Eugene F. Maloney  
 R. Gordon and Aleen A. Mathews  
 Denis and Elizabeth McCarthy  
 Anne McCloskey  
 Dr. and Mrs. Jonathan K. McClure  
 Cynthia McCormick and Lois Pruitt  
 Mr. and Mrs. William D. McDonald  
 Barbara McKenna  
 Mr. and Mrs. Stephen H. McKnight  
 Mr. and Mrs. Michael C. McLean  
 Kristen and Kevin\* McMahan  
 Mr. and Mrs. Nicholas Meddis  
 Mr. and Mrs. James W. Meighen  
 Elizabeth R. Mertz  
 Jane Meyer  
 Carmen and Jim Moore  
 G. William Nagel  
 Mr. and Mrs. Hugh Nevin, Jr.  
 Mr. and Mrs. Stephen P. Paschall  
 Dr. and Mrs. Richard Ray  
 Mrs. Cleveland D. Rea(+)  
 Letitia Rieck  
 Carol C. and Patrick R. Riley  
 William M. Robinson and  
 Sharon Semenza  
 Mr. and Mrs. William F. Roemer  
 Dan\* and Bonnie Sandman  
 Nancy Bernstein and Robert Schoen  
 Esther Schreiber  
 Mr. and Mrs. A. Reed Schroeder  
 Gerald D. and Lynn A. T. Scott  
 Mr. and Mrs. Fred I. Sharp  
 Gayle G. and William H. Simpson  
 Mr. and Mrs. Patrick Sinopoli  
 William and Marguerite Standish  
 Mr. and Mrs. Morton F. Steele  
 Michael and Beverly Steinfeld

Mr. and Mrs. Peter N. Stephans  
 Margaret Stouffer  
 Herb and Marty Summerfield  
 John and Elizabeth Surma  
 Mr. and Mrs. Dan Swanson  
 Mr. and Mrs. John R. Thorne  
 Jamee and Thomas Todd  
 Timothy Van Fleet and Elizabeth Knepp  
 Mr. and Mrs. Robert Vance  
 Ruth Glesby Wagner  
 Joann E. Walthour  
 Betsy\* and Charles Watkins  
 Mr. and Mrs. Helge H. Wehmeier  
 Michael and Gerri Weiss  
 Ronald W. and Ann L. Wertz  
 Barbara L. Widdoes  
 Dr. and Mrs. Robert C. Wilburn  
 Sarah Wilmer  
 Mr. and Mrs. Thomas H. Witmer  
 Leatrice and John Wolf  
 Claudia C. Zavodnick

**\$1,000–\$1,894**

Mr. and Mrs. Marcus Aaron II  
 Mr. and Mrs. Kenneth S. Acer  
 Barbara and Alan Ackerman  
 Pauline and John Aguilar-Heidekat  
 Joan and Edward A. Aiello  
 The Aivaliotis Family  
 John P. Aloe  
 Bruce Amshel  
 Linda Argote and Dennis Epple  
 Mrs. Clyde W. Armstrong  
 Mr.\* and Mrs. Peter S. Austin  
 Ruth Z. and James B. Bachman  
 David Barnard and Akiko Hashimoto  
 Karen and Richard Barringer  
 Mr. and Mrs. Stuart Beckerman  
 Mr. and Mrs. James Bedortha  
 Mr. and Mrs. Samuel M. Bell  
 Mr. and Mrs. Henry A. Bent  
 Mr. and Mrs. Sam A. Berkovitz  
 Amy and Michael Bernstein  
 Mr. and Mrs. Charles J. Billerbeck  
 Mr. and Mrs. Victor Biondo, Jr.  
 Mr. and Mrs. Arthur O. Black  
 David J. Blair and  
 Marianne Bokan-Blair  
 Mr. and Mrs. Gerald Blaney  
 Mr. and Mrs. Samuel S. Blaufeld  
 Mr. and Mrs. James Bouwkamp  
 Mr. and Mrs. Byron Bowman  
 Mr. and Mrs. William A. Boyd  
 Mr. and Mrs. Gary R. Brandenberger  
 Jennifer Brodt and Kevin Lynch  
 Mr. and Mrs. Robert J. Brooks  
 Carol R. Brown  
 Mr. and Mrs. Fitzhugh L. Brown  
 Mr. and Mrs. Jeffrey W. Brown  
 Mr. and Mrs. Roger S. Brown, Jr.  
 Dr.\* and Mrs. William E. Brown  
 John and Nancy Brownell  
 Mr. and Mrs. David A. Brownlee  
 Dr. and Mrs. Adam Brufsky  
 Charles E. Bunch and Family  
 Albert H. Burchfield III  
 Dr. and Mrs. Glenn A. Buterbaugh  
 Mr. and Mrs. Virdyn Caldwell  
 Lillian S. Carpenter  
 Helen Hanna Casey  
 Mr.\* and Mrs. James E. Cashman III  
 Catharine and John Cathey

Jarvis and Kathleen Cecil  
 Dr. and Mrs. Paul J. Chang  
 Mrs. Geri Chichilla  
 Dr. and Mrs. Russell Christoforetti  
 Mark H. Christy and Janet M. Frissora  
 Mr. and Mrs. Ronald Chutz  
 Mr. and Mrs. R. Joel Coslov  
 Mr. and Mrs. Charles L. Cost  
 Lawrence Crochier and Jennifer Roberts  
 Bruce Crocker  
 Margaret S. Cyert  
 Lu and Sylvester Damianos  
 Sonja F. DeGray  
 Mr. and Mrs. James C. Diggs  
 James N. Dill, Jr.  
 Elizabeth Dillon  
 C. W. Donohue and  
 Cynthia L. Pennington  
 James H. Duggan  
 Patricia Eagon and James Stafford  
 Jean Eberly  
 Mr. and Mrs. Frederick N. Egler  
 Dr. and Mrs. David E. Eibling  
 Mr. and Mrs. Louis Emanuel  
 Paula Evans and David Henrickson  
 Michele Fabrizi\*  
 Ethel B. Feldman  
 Mr. and Mrs. Adrian R. Fenton  
 Marvin C. Fields  
 Mr. and Mrs. James Flanigan  
 Joel, Heather, Cameron, and Garrett  
 Flayer  
 Kimberly and Curtis Fleming  
 John T. and Sally Fownes  
 Ruth Frank  
 Reginald Frezzell and  
 Dana Keys-Frezzell  
 Sue Friedberg and Dean E. Kross  
 Mr. and Mrs. Gerald F. Galida  
 Jacqueline Pringle Gendell  
 David and Anne Genter  
 Olive Gilliland  
 Robert and Megan Glimcher  
 Linda and Edward Goldston  
 Mr. and Mrs. Nathan L. Goodnow  
 Mr. and Mrs. Thomas J. Gothie  
 Laurie Graham  
 Kathleen J. Grant  
 Juliette D. Grauer  
 Mark and Janet Greathouse  
 Mr. and Mrs. Tom Griffin  
 Mr. and Mrs. George V. Grune, Jr.  
 Agnes Gund and Daniel Shapiro  
 Mr. and Mrs. Gerald J. Gustas  
 George Guzik  
 Carol M. Hammer  
 Mr.\* and Mrs. Stephen C. Hansen  
 Eleanor G. and C. G. Heasley  
 Mr. and Mrs. Richard K. Heller  
 Mrs. J. Hart Heyward  
 Elysabeth C. B. and James Higgins  
 Jean R. and James C. Higgins  
 Dr. and Mrs. Ralph L. Hill  
 Mr. and Mrs. Ronald R. Hoffman  
 William V. Hough  
 Lawrence C. and Elizabeth F. Howard  
 Dr. and Mrs. Robert H. Howland  
 Mr. and Mrs. Terence V. Hunt  
 Cynthia Ingram  
 Jeffrey and Anne Ingros  
 Mr. and Mrs. Richard A. Jacobs  
 Mr. and Mrs. Robert S. Jamison, Jr.

Diana and Peter Jannetta  
 Beverly A. Jaramillo  
 Mr. and Mrs. J. Alan Johnson  
 Dr. and Mrs. Robert Kaniecki  
 Joan M. Kaplan  
 Joe and Susan Karas  
 Thomas Karet and  
 Laura Shapira Karet  
 Kathleen Kavanagh  
 Natalie and Brendan Kelley  
 Mr. and Mrs. George F. Kesel  
 Ellen and Jack Kessler  
 Mr. and Mrs. James D. Kingsley  
 Mr. and Mrs. William H. Knoell  
 Marilyn Koch  
 Mr. and Mrs. Donald C. Korb  
 Don and Kim Kramer  
 Dr. and Mrs. Douglas Kress  
 Mr. and Mrs. Fred S. Kummer III  
 Mr. and Mrs. Robert Ladley  
 Margaret H. Lally  
 Sally Levin  
 Jon and Tracy Levy  
 Mary A. Lewis  
 Philip and Leslie Liebscher  
 Judith K. Linaburg  
 Dorothy Taylor and John R. Lindner  
 Thomas C. and Gail V. Litwiler  
 Marie L. Loebig  
 Mr. and Mrs. Steven Loevner  
 Barbara F. Lowe  
 Dr. and Mrs. Zhexi Luo  
 Dr. and Mrs. George J. Magovern, Sr.  
 Mr. and Mrs. Michael Malley, Jr.  
 Tammy and Richard C. Manko, Jr.  
 Mr. and Mrs. Bernard S. Mars  
 Ryan B. Martin  
 Garth E. Massingill  
 Althea McCalmont  
 Mr. and Mrs. Tim McCarthy  
 Tron McConnell  
 Jerry and Andrea Katz McCutcheon  
 Mary A. McDonough  
 Susan K. McGivern  
 John McSorley III  
 Barbara Sachnoff Mendlowitz  
 Mr. and Mrs. Raymond R. Messmer  
 Alma H. and Ralph S. Michael  
 Candice and Robert Mill  
 Mr. and Mrs. M. Lee Minter  
 Mr. and Mrs. Edison Montgomery  
 Robert and Alice Moore  
 Elaine W. Morris  
 Mr. and Mrs.\* Thomas J. Murphy  
 Mr. and Mrs. Michael R. Murray  
 Mr. and Mrs. Charles H. Muse, Jr.  
 Karen C. Muse  
 Jerome R. Nassar  
 Pasquale Navarro and Daryl Hutson  
 Dr. and Mrs. Louis D. Nichamin  
 Mr. and Mrs. Kevin Nigh  
 Mr. and Mrs. John L. S. Northrop  
 H. Ward and Shirley Olander  
 John K. Orndorff, Jr.  
 Devayani and Indra Pandit  
 Marcy M. and Jim D. Pearson  
 Ronald V. and Donna Pellegrini  
 Diane and Alan Perer  
 Ruth and Leonard P. Perfido  
 Mr. and Mrs. Charles S. Perlow  
 Mark Perrott  
 William A. Perry

Marianne and Ronald Ponist  
 Malcolm and Barbara Prine  
 Mr. and Mrs. Thomas B. Reading  
 Diana L. Reed  
 Joyce and Paul Renne  
 Neil Resnick and Susan Greenspan  
 The Rhing-Moser Family  
 Mr. and Mrs. James H. Rich  
 Roy and Virginia Riehl  
 Mr. and Mrs. Robert W. Riordan  
 Mark Roberts and Lisa Teot  
 Stephen G. Robinson  
 Mr. and Mrs. James C. Roddey  
 Robert N. and Marina Rodi  
 Elaine Rosecrans  
 Bryan and Marie Routledge  
 Kathleen Ryan and James Elson  
 Kathleen Sandoe and Daniel Ready  
 Mr. and Mrs. Glen M. Sandusky  
 Susan Santa Cruz and Arthur Stroyd  
 Jane D. and John D. Sargent  
 Mr. and Mrs. Robert Sauers  
 Mr. and Mrs. George E. Saxton, Jr.  
 Virginia Scarlett  
 John and Eleanor Schano\* Feeney  
 Mr.\* and Mrs. Thomas M. Schmidt  
 Anna M. Schnur  
 Alden H. J. Sector  
 Mr. and Mrs. William C. Seibert  
 Richard Shannon and  
 Barbara Clark  
 Dorothy B. Sheahan  
 Dylan T. Simonds  
 Henry J. Simonds  
 Talbott L. Simonds  
 Susan and Jeffrey Sisk  
 John W. Skooglund  
 Dr. and Mrs. Timothy J. Sluser  
 Susan H. and Philip E. Smith  
 Mr. and Mrs. Robert H. Smith  
 Alice R. Snyder  
 Mr. and Mrs. W. H. Snyder  
 Mr. and Mrs. William I. Snyder  
 Norma Sobel  
 Dr. and Mrs. J. Matthew Stacy, Jr.  
 Stanley M. Stein  
 Suzanne Steitz  
 Daniel P. and Colleen C. Stephans  
 Mr. and Mrs. Fred A. Steward  
 Dr. and Mrs. Andrew F. Stewart  
 Mr. and Mrs. Walter Stoecklein  
 Walter and Cynthia Storkus  
 Mr. and Mrs. Harold H. Stroebel  
 Mr. and Mrs. Russell C. Swank III  
 Kevin and Danielle Sweeney  
 Matthew J. Teplitz and  
 Sue M. Challinor  
 Mr. and Mrs. Kenneth Thomas  
 Mr. and Mrs. Michael B. Thomas  
 Dr. and Mrs. Ronald L. Thomas  
 Kenneth S. Thompson and  
 Andrea R. Fox  
 Mr. and Mrs. Robert C. Todd, Jr.  
 William E. Trueheart and  
 Carol A. Word  
 Mr. and Mrs. John Unkovic  
 Serena VanBuskirk  
 Paul and Sherri Von Stein  
 Robert and Elinor Wagner  
 Barbara Walbridge  
 Mr. and Mrs. Kevin P. Walsh  
 Michael Weinberg

“Art, science, beauty,  
 imagination—all the  
 things that enrich life—  
 wouldn’t be available if  
 not for an institution like  
 Carnegie Museums.”

*Jim Alexander*

Married in their eighties and  
 now in their nineties, Jim  
 and Bege Alexander are  
 both long-time supporters  
 of Pittsburgh, the arts, and  
 Carnegie Museums.

“In the days when Pittsburgh  
 was producing steel, it was  
 the most vibrant city in the  
 country,” says Jim. “The  
 street lights were on all day  
 because of the smog, but  
 the city was alive! Every-  
 thing was happening here,  
 and Carnegie Museums was  
 a part of that vibrancy.”

“I remember years ago going to  
 the Museum of Art for a Picasso  
 show,” adds Bege. “The person who took me said, ‘You may not like everything you  
 see, but find one painting you like and enjoy it.’ That was good advice, and it  
 launched my interest in contemporary art.”

Jim is a retired Managing Editor of the *Pittsburgh Post-Gazette*. A native of Florida,  
 Bege is a painter and a sculptor, and has been a member of the Museum of Art’s  
 Women’s Committee since 1957. She is also the widow of John T. Galey, a former  
 Carnegie Institute trustee. The Galey Geology Program Series at Carnegie Museum  
 of Natural History’s Powdermill Nature Reserve was funded in John’s honor by the  
 bequest of Margaret Galey, Bege’s daughter.

“It’s absolutely necessary to support this cultural treasure,” says Bege. “The museums  
 have been an important part of my life for more than 50 years and they should be  
 for others too.”

“The museums are ever growing with new ideas to show, explore, or teach,” Jim  
 adds. “Art, science, beauty, imagination—all the things that enrich life—wouldn’t  
 be available if not for an institution like Carnegie Museums.”

The Alexanders regularly attend museum events and are members of the Cornice  
 Society. In addition to Bege’s bequests to Carnegie Museum of Art and Powdermill  
 Nature Reserve, the couple donated a beautiful Nakashima table to Carnegie  
 Museum of Art through a series of gifts of undivided fractional interests.



**JIM AND BEGE ALEXANDER WITH RICHARD  
 ARMSTRONG, THE HENRY J. HEINZ II DIRECTOR  
 OF CARNEGIE MUSEUM OF ART (RIGHT)**

PHOTO: ALEXANDER DENMARSH



“The museums have so much to offer. In a single afternoon, you can get a wide range of experiences. You can learn about natural history, or art, and you can see how things really work. The perfect sequel to the movie *Jurassic Park* is to come to the Museum of Natural History and discover that what you’ve just seen is real.”

Mark Hastie

PHOTO: TERRY CLARK

Mr. and Mrs. Michael B. Weissman  
 Mr. and Mrs. James Whitcomb, Jr.  
 G.A. Wilkinson\*  
 Mr. and Mrs. David R. Williams  
 Florence L. Williams  
 Robert and Teresa Williams  
 Jeffrey Williamson  
 Mr. and Mrs. Robert J. Winters  
 Mr. and Mrs. Charles Wise  
 J. Andrew Wolfinger and Jennifer Oman  
 Brian and Renee Worst  
 Mr. and Mrs. Henry Yocco  
 Mr. and Mrs. Steven Zawacky  
 Dr. and Mrs. Michael Zorch

**\$500–\$999**

Denise Abbott  
 Gary and Grace Abbs  
 Mr. and Mrs. Pritam M. Advani  
 Ravi and Mary Alagar  
 Dr. and Mrs. Yves Alarie  
 Mr. and Mrs. Santi Albanese  
 Judith Albert and Anthony Fiorillo  
 Mr. and Mrs. Thomas L. Allen  
 Madalon Amenta  
 Mr. and Mrs. Charlton H. Ames  
 Mr. and Mrs. Michael G. Anderson  
 Will and Lisa Anderson  
 Libby Andrews  
 Mr. and Mrs. Thomas W. Angerman  
 Anonymous  
 Dr. and Mrs. Paul Antalik  
 Barbara and Angelo Armenti  
 Mr. and Mrs. John A. Armstrong  
 Laura and George Arnold  
 Adel Assaad and Patricia H. Pavlus

The Athey Family  
 Mary K. Austin and Ron Shapiro  
 Robert Averell  
 Alan and Elaine Axelson  
 Cheryl and Dan Bagley  
 Carole Bailey  
 Elizabeth Bailey  
 Esther L. Barazzone  
 Alfred R. Barbour  
 Suzanne L. Barley  
 The Barnes-Imbrie Family  
 Dr. and Mrs. Daniel J. Barnicle  
 Edward and Margaret Bastow  
 Mr. and Mrs. Brayton Batson  
 Vitasta Bazaz and Sheen Sehgal  
 Annette and Robert L. Becker  
 Dr. and Mrs. Walter Beh  
 J. Roger and Vera Beidler  
 Coleman and Jeanne Benedict  
 C. Richard and Margaret Bennett  
 Mr. and Mrs. H. James Bennett  
 Tilden Bennett  
 Rick and Jill Berardi  
 Howard S. Berger  
 Michael and Sherle Berger  
 Robert E. Best, Jr.  
 Ronald and Emily Bianchini  
 Mr. and Mrs. Charles M. Blackwood  
 Todd and Helene Blodgett  
 Eva T. Blum  
 Lenore and Manuel Blum  
 James and Laurie Bly  
 Ruth A. Bobula  
 Mr. and Mrs. Joseph A. Bonner  
 Mr. and Mrs. Carl Borntraeger  
 Doreen E. Boyce\*  
 Mr. and Mrs. Arthur J. Boyle, Jr.

Mr. and Mrs. Arthur Boyle, Sr.  
 E. Michael and Susan L. Boyle  
 Mr. and Mrs. Mark A. Brado  
 Mr. and Mrs. John J. Brady  
 Matthew and Leslie Braksick  
 Mr. and Mrs. Robert C. Brandegege  
 Lillian M. Brandimarti  
 Carolyn Branthoover  
 Bruce and Kathleen Brennan  
 Dr. and Mrs. Charles Brindis  
 Charles T. Britton  
 Gail L. Bronson  
 Mr. and Mrs. Thomas Brunger  
 Mr. and Mrs. Jim Bucci  
 Dr. and Mrs. Gibson P. Buchanan  
 John and Ann Buckman  
 Gladys Burstein  
 Gary V. Cacciani  
 Margaret A. Cannell  
 Dr. and Mrs. Robert Capretto  
 Mr. and Mrs. Jeffrey R. Caputo  
 Mr. and Mrs. Frank A. Cardiello  
 Barbara J. Carpenter and  
 Michael D. Miller  
 Brad and Linda Carpenter  
 Ruth M. Casey  
 Stephen and Helen Casey  
 Mr. and Mrs. Paul B. Caton, Jr.  
 Mr. and Mrs. Randy Cellone  
 Mr. and Mrs. Jon D. Chalfant-Walker  
 Bruce H. and Kate Chappell  
 George and Miya Childs  
 Margaret Childs  
 Frank and Carole Ciaio  
 Anthony T. Cicchion  
 Susan Clancy  
 Mr. and Mrs. Homer N. Clark III

Joshua and Betsy Clark  
 Charles C. Cohen and  
 Michele McKenney  
 Claire M. Cohen  
 Mr. and Mrs. Frederick H. Colen  
 Mr. and Mrs. J. P. Collet  
 Tim Condron  
 Garry Conklin and Sheryl Linck  
 Mr. and Mrs. Jonathan Conley  
 Mr. and Mrs. John E. Cook  
 Mr. and Mrs. James H. Cosman, Sr.  
 Candace and John Craig  
 Molly and Thomas Crooks  
 Mr. and Mrs. Richard K. Cutrell  
 Mr. and Mrs. Arthur D. Damick  
 Stephanie Dangel and Tom Reiter  
 Dr. and Mrs. James A. D’Antonio  
 Mr. and Mrs. Kenneth J. D’Appolonia  
 Mr. and Mrs. Stephen A. Darcangelo  
 Mr. and Mrs. Gerald L. Davis  
 Joan C. Davis  
 Sally Ann Davoren  
 Mr. and Mrs. Hays J. Dawson  
 Mr. and Mrs. Morton DeBroff  
 William and Debra Demchak  
 Mr. and Mrs. Thomas L. Denney  
 Edward and Valerie DePersis  
 Marie DeSimone  
 Joan H. Dessloch and Heidi Kafka  
 Don and Mairi Dewey  
 Robert J. DiBella and Carol Savage  
 John Dingess and  
 Kim Donaldson-Dingess  
 Bert and Gabrielle Dinman  
 Michael K. Dishart  
 Sherrie and Wayne D’Loss  
 Dr. and Mrs. Donald Doherty

When it comes to dinosaurs, Mark Hastie continues to see them through the eyes of a child. "When I was a kid, we didn't watch a lot of television and we certainly didn't have exposure to the Internet. A trip to Carnegie Museum of Natural History was a huge thing. I loved the dinosaurs so much that my parents started buying me all kinds of dinosaur books and toys. Eventually, I passed those toys on to my son, who has the same fascination with dinosaurs that I did."

Today, Mark is able to give his employees a chance to share the museum experiences with their own children. He and his brother Matt are co-owners of Gullifty's Restaurant, and corporate members of Carnegie Museums of Pittsburgh, which, among other things, allows their employees to visit all four museums at a two-for-one admission price. "They really appreciate it," says Mark, "especially the ones with kids."

Mark originally joined Carnegie Museums because he realized how often his own family was going to the museums and how much they enjoyed their visits. "The museums have so much to offer. In a single afternoon, you can get a wide range of experiences. You can learn about natural history, or art, and you can see how things really work. The perfect sequel to the movie *Jurassic Park* is to come to the Museum of Natural History and discover that what you've just seen is real."

Mark plans to continue supporting Carnegie Museums through his corporate membership because of what it offers his family and because he believes the museums help make Pittsburgh a destination city. "When it comes to 'first day' attractions, I don't think there are many cities that rival ours. We've got the symphony, professional sports, concerts, and world-class culture. The museums give us international recognition. This is the first place I bring my out-of-town guests."

Mr. and Mrs. Richard B. Donaldson  
 Georgeanne and Francis Donovan  
 Mr. and Mrs. John W. Douglas, Jr.  
 Anthony V. Dralle  
 Rebecca J. Duffy  
 Marian F. Dull  
 Mr. and Mrs. Mark W. DuMars  
 Robert and Mary Ann Durbin  
 Mr.\* and Mrs. Charles A. Duritsa  
 Dr. and Mrs. Kenneth Dzialowski  
 Mr. and Mrs. Todd Eckert  
 C. Edelmann and E. Teeple  
 Scott and Kathleen Edmundson  
 James M. and Constance H. Egan  
 Mary Ehrlinger-Demmler  
 Gretchen and Christopher Elkus  
 Mrs. A. Ralph Ellis  
 The Engle Family  
 Jane Epstine  
 The Erb Family  
 Dr. and Mrs. Robert J. Fadden  
 Mr. and Mrs. Danforth Page Fales  
 Scott Farabaugh  
 Stanley Ference and Kim Roberts  
 Mr. and Mrs. James M. Ferguson III  
 Dr. and Mrs. Lawrence Ferlan  
 Janet K. Ferrell  
 Mr. and Mrs. Michael E. Fetsko III  
 Dr. and Mrs. Jonathan D. Finder  
 David N. Finegold and Judy Esman  
 Lilah H. Fisher  
 Linda C. Fisher  
 Nina B. Fisher  
 Paul and Joanna Fitting  
 Mr. and Mrs. Thomas T. Flannery  
 Leslie A. and Hans G. Fleischner  
 Ruth and Charles H. Fletcher

Peter N. Flocos  
 Henry C. Flood, Jr.  
 Dr. and Mrs. Robert W. Ford  
 Dan and Theresa Forlastro  
 Nancy and James Foster  
 Mr. and Mrs. Robert E. Foster  
 Douglas J. Fox and Connie Feda  
 Mr. and Mrs. Kenneth Fox  
 Harriet and Kenneth Franklin  
 Evan\* and Holly Frazier  
 Mr. and Mrs. Wendell G. Freeland  
 Paul and Kathy Freeman  
 Mr. and Mrs. Edward Friedman  
 Mr. and Mrs. Edwin H. Fritz  
 Dina and Jerry Fulmer  
 James and Sherree Funk  
 Dr. and Mrs. J. William Futrell  
 Orlando F. Gabriele and  
 Denise T. Kalinowski  
 Donna M. Galm  
 Mr. and Mrs. Randolph D. Galm  
 Mr. and Mrs. John R. Gardner  
 Mr. and Mrs. Paul W. Garrett, Jr.  
 Dr. and Mrs. William S. Garrett, Jr.  
 Philip and Beth Gasiewicz  
 Mr. and Mrs. Grady J. Gaspar  
 Jeff Gasparik  
 Pete Geissler  
 Joanne and Geoffrey Gibson  
 Mr. and Mrs. John E. Gilmour  
 Lawrence L. Gipson and  
 Lenka Braden  
 John and M. Lisa Gismondi  
 Mrs. Raymond W. Goldblum  
 Scott and Kathleen Goldman  
 Richard Gongloff and Susan Wood  
 Mr. and Mrs. Luis Granes

Mary and Richard Grant  
 Mr. and Mrs. Richard E. Gray  
 Peter M. Grondziowski  
 Virginia Humphrey Grosscup  
 Mr. and Mrs. Richard Groth  
 Mr. and Mrs. Alan R. Guttman  
 Marta Habermann  
 Dr. and Mrs. Lawrence B. Haddad  
 Linda Haddad  
 Kathleen M. Haefner and  
 Lisha Cambria  
 David K. Hairston  
 Mia Hallett  
 Dr. and Mrs. Fred Harchelroad, Jr.  
 Dr. and Mrs. Thomas G. Harper  
 Neil and Janice Harrison  
 Mr. and Mrs. Brian K. Hart  
 Dr. and Mrs. Volker H. Hartkopf  
 William M. Hawthorne  
 F. Richard Heath and Cindy Harris  
 Daniel Heit  
 Wendy and Daniel Herchenroether  
 Mr. and Mrs. George H.  
 Herchenroether  
 Dr. and Mrs. Lee M. Hershenson  
 Mr. and Mrs. Charles Herzing  
 Rachel Hess and John Koutrouba  
 Mr. and Mrs. Kevin D. Hiles  
 Mr. and Mrs. Ralph A. Hiller  
 Helen and Daniel Hoey  
 Dr. and Mrs. Marc Hoffman  
 R. Donald Hoffman  
 Jerry and Cindy Hogue  
 Mr. and Mrs. James G. Holland  
 Sally and James A. Hollister  
 Georgia and James Holmberg

Marlene R. Holmes and  
 Mark Santomo  
 Mr. and Mrs. Jack Hombosky  
 Mr. and Mrs. John D. Houston II  
 Crock Hunter  
 Linda and Dennis Hurwitz  
 Elaine Hyder and Burton Hollifield  
 Sally Munson Imbriglia  
 Mr. and Mrs. Joe R. Irwin  
 Jerome Itzkoff and Barbara Zawadzki  
 Robert E. Jack  
 Robert A. Jaeger  
 Kip D. Jenifer  
 Mr. and Mrs. Marten R. Jenkins  
 Mr. and Mrs. Paul R. Jenkins  
 Mrs. Evan D. Jennings II  
 Jeff and Gretchen Jezerc  
 Mr. and Mrs. Matthew W. Johnson  
 Laurie and Richard Johnson  
 Barbara Johnstone  
 Jackie Jones  
 Dr.\* and Mrs. E. Haakan Jonsson  
 Mr. and Mrs. Mark R. Joseph  
 Alan R. Kahl  
 Mr. and Mrs. Jayant Kapadia  
 Laurie Kapoor and Martin Feuer  
 Plamen Karagyozov and Elsa Limbach  
 Peter J. Karlovich and  
 Steven R. Herforth  
 Barb Kearns  
 Mr. and Mrs. Dwight Keating  
 William and Sharon Keech  
 James S. Keller and Mary Ellen Hoy  
 Mr. and Mrs. J. Kevin Kelly  
 Dr. and Mrs. Joseph L. Kelley  
 Stephen Kelminson and Marsha Stein  
 Kenneth Kilen and  
 Francine Miltenberger  
 Mr. and Mrs. Paul M. King  
 Paul and Diane Kiproff  
 Sarah Kitchen  
 Mr. and Mrs. Bernard Kleiman  
 Peggy C. Knott  
 George C. Koch and  
 Mary Denise Koch  
 Phyllis Kokkila  
 Mr. and Mrs. Jeffrey Koontz  
 Ed and Tracy Kosis  
 The Kossman Family  
 Maria Kovacs  
 Jan Kowalski  
 Mr. and Mrs. Joseph W. Kozora  
 Mr. and Mrs. Joel Kranich  
 Beth Kreinin  
 Jeremy and Rebecca Kronman  
 Dr. and Mrs. Lewis Kuller  
 James V. Kunkel  
 Douglas and Deborah Kyes  
 Jules and Carroll Labarthe  
 Jennifer Lakin and Douglas Rabuzzi  
 Mr. and Mrs. Fred Lantz  
 Mr. and Mrs. T. J. Latona  
 Mr. and Mrs. William E. Latshaw  
 Mr. and Mrs. Irving J. Latterman  
 Judith R. and Lester B. Lave  
 Lynn and Larry Lebowitz  
 Kenneth and Marina Lehn  
 Mr. and Mrs. Richard Lerew  
 Dr. and Mrs. Arthur S. Levine  
 John P. Levis III  
 Lois S. Levy



**JACQUELINE MORBY WITH THOMAS SOKOLOWSKI,  
DIRECTOR OF THE ANDY WARHOL MUSEUM**

PHOTO: TERRY CLARK

“Carnegie Museums of Pittsburgh is one of the most important cultural institutions in the city, and it gives Pittsburgh a broader appeal.”

*Jacqueline Morby*

“Carnegie Museums of Pittsburgh is one of the most important cultural institutions in the city, and it gives Pittsburgh a broader appeal,” says Jacqui Morby. “*The Carnegie International* and The Andy Warhol Museum attract a lot of visitors from outside the Pittsburgh region, including many international visitors. Warhol’s work in particular strikes a chord with foreigners.”

Contemporary art such as Warhol’s has appealed to Jacqui and her husband Jeff for many years, so when the couple moved to Pittsburgh from the West Coast 18 years ago, it seemed only natural for them to get involved with Carnegie Museums. Currently, Jacqui is a member of the Board of The Andy Warhol Museum. She finds Warhol fascinating because he was a forerunner to what is happening in the contemporary art world.

“Warhol was so prolific and versatile through all mediums—film, silkscreen, photography—much like the multi-media artists today. And his popularity in the

world has grown immensely since the opening of The Warhol,” she says. “You can see it in the prices his pieces are getting—they’re skyrocketing.”

On a recent art trip to Dallas, Ft. Worth, St. Louis, and Minneapolis, the Morbys were impressed by the number of Warhol works they encountered. “It was unbelievable how many Warhols we saw. Every one of the six or seven museum we went into had Warhols prominently displayed, including some I had never seen before,” says Jacqui.

The Morby’s personal art collection includes abstract paintings and works on paper, starting with the American abstract artists of the ‘30s known as the Park Street Cubists. “I look for beauty in abstract art—in its composition, its color, and its interesting textures. Whether it’s a Rauschenberg or a more contemporary artist, my idea of beauty has changed through looking at contemporary art.”

Mr. and Mrs. Keith A. Lewis  
Mr. and Mrs. Philip J. Lichtenfels  
Dr. and Mrs. Paul Lieber  
L. Douglas and Michele Lioon  
Mr. and Mrs. H. Lewis Lobdell  
Mr. and Mrs. James J. Lombardi  
Dr. and Mrs. Richard A. Long  
Mr. and Mrs. Jeffrey B. Lott  
Dr. and Mrs. L. Dade Lunsford  
Thomas W. Lustig  
Dr. and Mrs. James H. MacDougall  
Mr. and Mrs. David E. Mahlstedt  
Louise and Michael P. Malakoff  
Kathleen Mander and Pamela Phelan  
Mr. and Mrs. Robert J. Marino  
Mr. and Mrs. Sheldon Marstine  
Myrna and Mark Mason  
Mr. and Mrs. Timothy Mason  
Cynthia Massarelli  
Mr. and Mrs. Joseph A. Massaro, Jr.  
Charlie Masterson and Carolyn Ellis  
Mary Jo Matthews and  
Laura Matthews Leff  
Mr. and Mrs. Edward J. McCague, Jr.

Thomas J. McClain  
Bill and Mary McCormick  
Libby McCullough  
Mr. and Mrs. James H. McElwain  
A. Elizabeth McGearry  
Mr. and Mrs. William D. McIlroy  
Mrs. Donald R. McLennan, Jr.  
Patrick and Donna McNamara  
Tim McVay  
David and Gretchen Medich  
Mr. and Mrs. Armour N. Mellon  
Mr. and Mrs. Seward P. Mellon  
Benjamin Merrill and Alice F. Rocke  
Mr. and Mrs. George E. Mezey  
Mr. and Mrs. Thomas D. Michael  
Deborah and Douglas T. Millar  
Mark C. Miller and  
Deborah Robinson  
Mary Elizabeth Miller  
Andrea and Jack Millstein  
Dr. and Mrs. Samuel C. Mines  
Dr. and Mrs. D. Wesley Minter, Jr.  
Tom and Joan Mitchell  
Lawrence E. Mock, Jr.

Mr. and Mrs. Charles H.  
Moellenberg, Jr.  
Carolyn and Paul Molingowski  
Charles and Renee Moore  
Jane Moravitz  
Amy and Ira Morgan  
Christine L. Morris  
Mr. and Mrs. Michael A. Morris  
Constance and Bruce Morrison  
Marcia and Thomas Morton  
Mr. and Mrs. Paul E. Moses  
Cynthia K. Mosites  
Dr. and Mrs. Robert R. Muder  
Mr. and Mrs. Alan Mueller  
Mr. and Mrs. Daniel M. Mulholland III  
Mr. and Mrs. Peter B. Mulloney  
James and Jennifer Muse  
James C. Myford and Donna Glenn  
Chuck Myron  
Mr. and Mrs. David P. Myron  
Daniel and Rise Nagin  
Tracy Nagle and Mark Whalen  
Mrs. Ned J. Nakles  
Nancy A. and Donald Naragon

Mr. and Mrs. Kimball Nedved  
Rhoda and Richard Neft  
Mr. and Mrs. Maurice Nernberg  
Mr. and Mrs. Richard Nernberg  
Sarah C. Nichols  
The Nolan Family  
Mr. and Mrs. William A. Oates, Jr.  
John C. Oliver and Sylvia Dallas  
David M. Orenstein and  
Alexandra Gruskos  
Paula Orr  
Mr. and Mrs. Alan Orringer  
Saundra and Eugene O’Sullivan  
Mr. and Mrs. John R. Ouellette  
Mr. and Mrs. Sean Overby  
Harold S. Overholt, Jr.  
Margaret Overholt  
Inci Ozgunes and Ozan Tonguz  
Denise Pangaris  
The Pardo Family  
Haranath and Shailaja Parepally  
Ray and Elsa Parker  
Anne Pascasio  
Mr. and Mrs. Stephen Pastrick

Mitchell and Christine Patti  
 Mr. and Mrs. Martin Pekor  
 Gregg and Susie Perelman  
 Martha J. Perry  
 Joel Persky and Michelle Browne  
 Mr. and Mrs. Robert N. Peters  
 Jacqueline C. Pfeiffer  
 Mike and Connie Phillips  
 Vernon B. Phillips, Jr.\*  
 Paul and Erin Phrampus  
 Mr. and Mrs. Richard M. Pieper  
 Neal M. and Dorothy Pollon  
 Charles M. Porter and Hilary Tyson  
 Mr. and Mrs. Russell W. Porter, Jr.  
 Mildred M. Posvar  
 Dr. and Mrs. Jonathan M. Potts  
 George W. and Joan L. Poutous  
 Mr. and Mrs. Thomas Prager  
 Mary Jane and Robert Pranievicz  
 Susan Prevoznak  
 Anita Prizio and John Betzler  
 Mr. and Mrs. Kevin P. Prykull  
 Mr. and Mrs. Valentine G. Przedzdecki  
 Mr. and Mrs. Robert Quaranto  
 Dr. and Mrs. Donald H. Quint  
 Margaret V. Ragni and  
 Frederick Porkolab  
 Bruce and Jane Raymond  
 K. Oliver Rea  
 Margaret Rea  
 Mr. and Mrs. Richard W. Reed, Jr.  
 Stella R. Reed  
 Mr. and Mrs. Samuel J. Reich  
 Mr. and Mrs. Eric Reichl  
 Mr. and Mrs. Gregory A. Reid  
 James and Helen Reid  
 Scott W. and Anne G. Reid  
 Angela and Michael Reilly  
 Mr. and Mrs. Robert S. Rhoades  
 Dr. and Mrs. George S. Richardson  
 Mr. and Mrs. P. Jerome Richey  
 Norm and Maze Riffner  
 Jan and Homer Roberts  
 John and Margaret Rock  
 Mr. and Mrs. Alvin Rogal  
 Mr. and Mrs. James H. Rogers  
 Maureen J. Rolla  
 Mr. and Mrs. Howard M. Rom  
 Paul Rosenblatt and Petra Fallaux  
 Dr. and Mrs. Lee A. Rosenblum  
 Kathlin and John Rothermel  
 Richard P. Rubinstein  
 Mr. and Mrs. James A. Rudolph  
 Norma Rupert  
 Mr. and Mrs. Leo P. Russell  
 Andrea R. Ryan  
 Alice Rysdon  
 Dr. and Mrs. Russell J. Sacco  
 The S. Clayton Saftner Family  
 Richard and Kristin Saladino  
 Dr. and Mrs. Stephen Sargent  
 Mr. and Mrs. Leonard L. Scheinholtz  
 Mr. and Mrs. Gregory Schluss  
 Mr. and Mrs. Bill Schneider  
 Mark Schnurer  
 Dr. and Mrs. Donald Schowalter  
 Charlotte M. Schroeder  
 Mr. and Mrs. Joseph W. Schultz  
 Mr. and Mrs. Ben Schur  
 Linda Sciuillo  
 Doris W. Scott  
 Paul Scragg and Krissy Zocco

Mr. and Mrs. E. Charles Selinsky  
 Teresa Silvaggio Serrao and  
 Joseph Serrao  
 David and Anna Sever  
 Edie Shapira and Mark Schmidhofer  
 Mr. and Mrs. Jason Shapiro  
 Dr. and Mrs. Peter E. Sheptak  
 Judy and Jay Shock  
 Mercedes G. Shoemaker  
 Jeffrey and Jacqueline Shogan  
 Mr. and Mrs. David W. Short  
 Mr. and Mrs. Mark Shozda  
 Dr. and Mrs. William K. Sieber  
 The Silverman Family  
 Carol L. Simmons and John Schaefer  
 Lou Sirianni  
 Usha Sivakumar  
 The Sara M. Sleppy Family  
 Susan and Dennis Slevin  
 Mr. and Mrs. Walter R. Sloan  
 Peter G. and Susan J. Smerd  
 Mr. and Mrs. C. Donald Smith  
 Mr. and Mrs. Kenneth E. Smith  
 Mr. and Mrs. Ralph H. Smith III  
 The Scott Smith Family  
 Mr. and Mrs. Richard A. Snow  
 Mr. and Mrs. Donald Snyder, Jr.  
 Mr. and Mrs. Edgar Snyder  
 Mariana Sonntag and  
 George Whitmer  
 Dr. and Mrs. Edward M. Sorr  
 Mr. and Mrs. Paul L. Soske  
 Dean and Suzanne Spahr  
 Beverly Speicher  
 Mr. and Mrs. Holly W. Sphar, Jr.  
 Mr. and Mrs. Alan Spies  
 Mr. and Mrs. Louis A. Steiner  
 Debra Stember and Pete Webster  
 Mr. and Mrs. Peter H. Stephaich  
 Sherwood B. Stephens  
 Dr. and Mrs. Leonard A. Stept  
 David and Laura Stevens  
 Mr. and Mrs. Jerry W. Stewart  
 Mr. and Mrs. Stephen C. Strom  
 Emelia Stullken  
 Erin Sullivan  
 Mr. and Mrs. Michael W. Sutherlin  
 Mr. and Mrs. David M. Swan  
 Dr. and Mrs. William M. Swartz  
 Roderick and Nancy Swets  
 Mr.\* and Mrs. George H. Taber  
 Louis and Patricia Tarasi  
 Carol L. Tasillo  
 Dr. and Mrs. James A. Tauberg  
 Bruce Teitelbaum and  
 Laura Ellsworth  
 Mr. and Mrs. Pradip R. Teredesai  
 Phyllis J. Thomas  
 Mr. and Mrs. Robert W. Thomas  
 Sara and Stuart Thompson  
 Victor Thompson  
 Dr. and Mrs. Samuel A. Tisherman  
 Mr. and Mrs. John E. Tolbert III  
 Mr. and Mrs. John Traina  
 Mr. and Mrs. Joseph E. Trainor, Sr.  
 Owen and Janet Traynor  
 Maxine B. Trimble  
 Roberta Troy  
 David and Kimberly Turpin  
 The Underwood Family  
 Carol A. Unis  
 Mr. and Mrs. James H. Valloric

Mr. and Mrs. Neil Y. Van Horn  
 Karl E. Voigt  
 Mr. and Mrs. Alexander E.  
 Walker, Jr.  
 David Walker  
 Mr. and Mrs. Ben L. Wallace  
 Phyllis and Harold Walls  
 Mr. and Mrs. Mason Walsh, Jr.  
 Robert and Mary Walters  
 Rachel Walton  
 Dr. and Mrs. Albert N. Ward, Jr.  
 Ann Wardrop\*  
 Mr. and Mrs. George A. Warhola  
 Susan Washburn and  
 Matthew Thornton  
 Charles and Terry Wasson  
 Mr. and Mrs. Michael Watson  
 Mr. and Mrs. David J. Weakland  
 Mr. and Mrs. Mark Weakland  
 Mr. and Mrs. Richard Wehling  
 Roy R. Weil and Mary M. Shaw  
 Mr. and Mrs. Robert Weis  
 Mr. and Mrs. Thomas L.  
 Wentling, Jr.  
 Mr. and Mrs. Lawrence R. Werner  
 Jane and S. Rand Werrin  
 Juliette B. West

Mr. and Mrs. Ed Wethli  
 Mr. and Mrs. Thomas C. Wettach  
 D.L. Wickerham and  
 Mary Lou Kundrat  
 Barbara and Bruce Wiegand  
 Betty J. Williams  
 David and Kim Williams  
 Mr. and Mrs. Robert Williams  
 Mr. and Mrs. S. Clayton Williams, Jr.  
 Gary and Georgette Williamson  
 Jon and Judy Willingham Shimm  
 Elizabeth A. and Daniel S. Wilson  
 Mr. and Mrs. Gregory J. Winokur  
 Sara M. Winokur  
 Mary Winzelberg  
 J. David Wissel and Nick Taylor  
 Paul M. Wodlinger  
 Norman and Karen Wolmark  
 Dr. and Mrs. V. T. Worrall III  
 Robert and Rosanna Wyche  
 William and Deborah Wycoff  
 Mr. and Mrs. Mark D. Yochum  
 June E. Yonas  
 Thad Zaleskiewicz  
 Karen Ann Zellmann  
 Robin Ziegler and Clifford Chen

## CORPORATE, FOUNDATION & ORGANIZATION DONORS

### \$25,000+

Alcoa  
 Anonymous  
 Bayer Corporation  
 Beckwith Family Foundation  
 Claude W. Benedum Foundation  
 Bombardier Transportation  
 The Suzy & Jim Broadhurst Fund  
 of The Pittsburgh Foundation  
 The Buhl Foundation  
 Citizens Bank of Pennsylvania  
 The Anne L. and George H. Clapp  
 Charitable and Educational Trust  
 Colcom Foundation  
 Dollar Bank  
 Eat'n Park Hospitality Group, Inc.  
 Eaton Corporation  
 Eden Hall Foundation  
 Equitable Resources, Inc.  
 FedEx Ground Package System, Inc.  
 Fisher Fund  
 of The Pittsburgh Foundation  
 The Grable Foundation  
 The Heinz Endowments  
 Drue Heinz Trust  
 H. J. Heinz Company Foundation  
 Teresa & H. J. Heinz III  
 Charitable Fund  
 Hill House Association  
 Hillman Foundation,  
 Henry L. Hillman Foundation  
 William Talbott Hillman  
 Foundation  
 The Roy A. Hunt Foundation  
 The Audrey & Sydney Irmas  
 Charitable Foundation  
 Jaffe Family Foundation  
 The Mary Hillman Jennings  
 Foundation

Kraus Family Foundation  
 Laurel Foundation  
 Massey Charitable Trust  
 Katherine Mabis McKenna  
 Foundation, Inc.  
 Glen and Diane Meakem  
 Foundation Inc.  
 Mellon Financial Corporation  
 Richard King Mellon Foundation  
 MetLife Foundation  
 National City Bank of Pennsylvania  
 Nimick Forbesway Foundation  
 NOVA Chemicals  
 Edward O'Neil Museum Trust  
 The Pepsi Bottling Group, Inc.  
 The Pittsburgh Foundation  
 The PNC Financial Services Group, Inc.  
 The Adrienne & Milton Porter  
 Charitable Foundation  
 PPG Industries, Inc.  
 S.W. Jack Drilling Co.  
 Scaife Family Foundation  
 Juliet Lea Hillman Simonds  
 Foundation  
 Surdna Foundation Inc.  
 The Buddy Taub Foundation  
 Robert M. Thompson, Jr. Foundation  
 University of Pennsylvania  
 UPMC Health System  
 Rachel Mellon Walton Fund  
 of The Pittsburgh Foundation  
 The Andy Warhol Foundation  
 for the Visual Arts, Inc.  
 Women's Committee, Carnegie  
 Museum of Art  
 Youthworks Inc.

**\$10,000–\$24,999**

ANSYS, Inc.  
 Bozzone Family Foundation  
 Buncher Family Foundation  
 The Calihan Fund  
 of The Pittsburgh Foundation  
 Confluence  
 Dominion  
 Peter C. Dozzi Family Foundation  
 Eichleay Foundation  
 Engineers' Society of Western  
 Pennsylvania  
 Milton Fine Revocable Trust DTD  
 The William F. & Lynn D. Gauss  
 Foundation  
 The Giant Eagle Foundation  
 GlaxoSmithKline Consumer  
 Healthcare  
 The Graham Family Fund  
 Gruber Family Foundation  
 Irving and Aaronel deRoy Gruber  
 Charitable Foundation  
 Joseph and Kathleen Guyaux Fund  
 for Charitable Giving  
 Jendoco Construction Corporation  
 Benjamin Harris Memorial Fund  
 of The Pittsburgh Foundation  
 Hawksglen Foundation  
 Emma Clyde Hodge Memorial Fund  
 Richard M. and Priscilla S. Hunt  
 Charitable Lead Annuity Trust  
 The Inns on Negley  
 Kennametal Inc.  
 Klett Rooney Lieber & Schorling, PC  
 Lionel  
 The Curtis W. McGraw Foundation  
 Phillip M. McKenna Foundation, Inc.  
 William V. and Catherine A.  
 McKinney Charitable Foundation  
 R. K. Mellon Family Foundation  
 Morby Family Charitable  
 Foundation Inc.  
 National Philanthropic Trust  
 National Engineers Week Foundation  
 Pittsburgh Conference on Analytical  
 Chemistry and Applied Spectroscopy  
 Posner Foundation of Pittsburgh  
 ReedSmith LLP  
 RELTEC Charitable Foundation  
 Alex & Leona Robinson Family  
 Foundation  
 Donald & Sylvia Robinson Family  
 Foundation  
 Russell Standard Corporation  
 James M. & Lucy K. Schoonmaker  
 Foundation  
 R. P. Simmons Family Foundation  
 Snee-Reinhardt Charitable Foundation  
 W. P. Snyder III Charitable Fund  
 Spang & Company  
 Spectroscopy Society of Pittsburgh  
 Alexander C. & Tillie S. Speyer  
 Foundation  
 Tippins Foundation  
 The Edith L. Trees Charitable Trust  
 Turner Construction Company  
 Union Switch & Signal, Inc.  
 United Jewish Federation Foundation  
 University of Pittsburgh  
 W.L.S. Spencer Foundation  
 Walton Family Foundation

Robert S. Waters  
 The Raymond John Wean Foundation  
 Robert & Mary Weisbrod Foundation  
 Westinghouse Electric Company LLC  
 Phillip H. & Betty L. Wimmer Family  
 Foundation

**\$5,000–\$9,999**

84 Lumber Company  
 Aetna Commercial Insurance Division  
 Allegheny Technologies, Inc.  
 American Eagle Outfitters, Inc.  
 Michael Baker Corporation  
 Buchanan Ingersoll  
 Professional Corporation  
 Child Health Association of Sewickley  
 Chu Investment Counsel Inc.  
 Comcast Cable Communications, Inc.  
 CONSOL Energy Inc.  
 The Dietrich Foundation  
 Ex One  
 The Audrey Hillman Fisher  
 Foundation  
 Gailliot Family Foundation  
 The Gordon Foundation  
 Government of Flanders, Belgium  
 The Hauber Foundation  
 The Hayes Foundation  
 Hefren-Tillotson, Inc.  
 Highmark Blue Cross Blue Shield  
 The Hillman Company  
 Milton G. Hulme Charitable  
 Foundation  
 Japan Foundation  
 Marshall P. Katz Fund of the United  
 Jewish Federation Foundation  
 Ronald McDonald House Charities  
 Muse Foundation  
 The Overbrook Foundation  
 W. I. Patterson Charitable Fund  
 Pittsburgh Steelers Sports, Inc.  
 Pittsburgh Technology Council  
 PNC Advisors  
 The E.V. Randall Jr. Family Fund  
 of Ayco Charitable Fund  
 Joseph & Violet Soffer Foundation  
 Sony Electronics, Inc.  
 Sony Technology Center – Pittsburgh  
 Wheatland Tube Company  
 Mary Murtland Wurts Fund  
 of The Pittsburgh Foundation  
 Zale Delaware, Inc.

**\$2,500–\$4,999**

Affiliated Computer Services  
 Allegheny General Hospital  
 American Environmental Services, Inc.  
 The Aramark Charitable Fund  
 Armstrong/McKay Foundation Trust  
 Avalotis Corporation  
 Carole E. & Myles P. Berkman  
 Foundation  
 The Maxine & William Block Fund  
 of The Pittsburgh Foundation  
 The Chip & Laura Burke  
 Charitable Account Fund  
 Cellone Bakery Inc.  
 Centimark Corporation  
 Christie's  
 #1 Cochran

CommerSel Inc.  
 Cost Company  
 Daltorio Family Fund  
 of The Pittsburgh Foundation  
 Douglas and Janet Danforth Family  
 Foundation  
 Donahue Family Foundation Inc.  
 Stuckeman Family Trust  
 Federated Investors  
 The Foster Charitable Trust  
 Robert M. & Rebeca R. Frankel  
 Donor Fund of Fidelity Charitable  
 Gift Fund  
 Gemological Appraisal Association, Inc.  
 The Gordon and Kate MacVean Fund  
 of The Pittsburgh Foundation  
 Graf Family Fund  
 The Henry E. Haller, Jr. Foundation  
 Hanlon Electric Company  
 Margaret Hardy Trust  
 Jane L. Harrison & Associates  
 Edward N. & Jane Haskell  
 Philanthropic Fund of the United  
 Jewish Federation Foundation  
 Hilb Rogal & Hamilton  
 Houston-Starr Company  
 Kittleman & Associates, LLC  
 John E. and Elizabeth Kurtz  
 Charitable Foundation  
 J.W. Liken Family Fund  
 of The Pittsburgh Foundation  
 Cyril E. and Geraldine B. Livingston  
 Fund of The Pittsburgh Foundation  
 Edward D. and Opal C. Loughney  
 Foundation  
 Medrad, Inc.  
 Nagin Foundation Inc.  
 Netting Environmental Fund  
 of The Pittsburgh Foundation  
 The O'Neill Charitable Trust  
 Oxford Development Company  
 The Peirce Family Foundation Inc.  
 Perlow Family Charitable Fund  
 Rackoff-Loeb Family Fund  
 of The Pittsburgh Foundation  
 Respironics, Inc.  
 Bruce D. and Treasure Sachnoff  
 Charitable Family Foundation  
 SAE International  
 Saks Fifth Avenue  
 E. H. Schwab Company  
 The Shore Fund  
 Ticknor Fund of the Advisor  
 Charitable Gift Fund  
 Triana Foundation  
 Tribune Review Publishing Company  
 Richard T. & Janice A. Weaver Fund  
 of The Pittsburgh Foundation  
 William E. & Virginia Wiebel Bitzer  
 Fund of The Pittsburgh Foundation  
 William & Cynthia Cooley Fund  
 of Fidelity Charitable Gift Fund

**\$1,895–\$2,499**

Alpern Rosenthal  
 Baiert Family of Dealerships  
 Walter A. Barres Fund  
 of The Pittsburgh Foundation  
 Berner International Corporation  
 Bowser Family Charitable Fund  
 Brashear L.P.

Rosella & Gilbert Broff Philanthropic  
 Fund of the United Jewish  
 Federation Foundation  
 Burrell Group, Inc.  
 Byham Charitable Foundation  
 Carnegie Mellon University  
 Chubb & Son  
 Consulaat-General van het Koninkrijk  
 der Nederlanden  
 Curtiss-Wright Electro-Mechanical  
 Corporation  
 ExxonMobil Foundation  
 GENCO  
 Rita J. Gould Philanthropic Fund  
 of the United Jewish Federation  
 Foundation  
 Halpern Foundation  
 Heinz Family Foundation  
 David Mcl. Hillman Fund  
 of The Pittsburgh Foundation  
 Katharine H. Hillman Fund  
 of The Pittsburgh Foundation  
 The Dona & Tom Hotopp Fund  
 of Fidelity Charitable Gift Fund  
 Family of Donald H. and Barbara A.  
 Jones Fund of The Pittsburgh  
 Foundation  
 Joseph F. Mulach Jr. & Louisa A.  
 Mulach Family Fund of The  
 Pittsburgh Foundation  
 Loyalhanna Watershed Association, Inc.  
 Marsh USA Inc.  
 Matthews International Corporation  
 Robert Morris University  
 Mullen  
 Cleveland D. Rea Fund  
 Simpson Family Foundation  
 Snavely Forest Products  
 Herbert G. & Marty B. Summerfield  
 Fund of Ayco Charitable Fund  
 Sunoco Chemicals  
 Sylvia Czayo Revocable Trust  
 John R. Thorne Fund of the Fidelity  
 Charitable Gift Fund  
 Thorp Reed & Armstrong, LLP  
 Tucker Arensberg, P.C.  
 Westminster Media Group  
 John & Leatrice Wolf Philanthropic  
 Fund of the United Jewish  
 Federation Foundation

**\$1,000–\$1,894**

Barbara and Marcus Aaron Fund  
 of The Pittsburgh Foundation  
 Alan L. & Barbara B. Ackerman  
 Foundation  
 F. E. Agnew Family Fund  
 of The Pittsburgh Foundation  
 All-Pak Inc.  
 American Society of Mechanical  
 Engineers  
 Americans For The Arts  
 Meyer & Merle Berger Family  
 Foundation  
 Florence Boyer Family Foundation  
 The British Council  
 Brooks Family Foundation  
 Roger & Lea Brown Fund  
 of Advisor Charitable Gift Fund



The Albert H. and Clarissa W. Burchfield Memorial Fund of The Pittsburgh Foundation  
 Burt Hill  
 Charleroi Federal Savings Bank  
 A.R. & D.L. Cochrane Foundation  
 Community Involvement Foundation  
 Concept Art Gallery  
 Conco Systems Inc.  
 Concurrent Technologies Corporation  
 Cyert Family Foundation  
 Damianos Group  
 Darlington Associates  
 The Eliot Fund of The Pittsburgh Foundation  
 Ellwood Group, Inc.  
 Embassy of Poland  
 Epic Metals Corporation Charitable Foundation  
 Equipment & Controls, Inc.  
 The FAIC for Conservation of Historic & Artistic Works  
 Fair Oaks Foundation, Inc.  
 Phil Farley Productions, Inc.  
 John M. Feeney Foundation  
 Five Star Development Inc.  
 L. B. Foster Company  
 James A. & Ruth O. Frank Philanthropic Fund of the United Jewish Federation Foundation  
 The Frazer Family Foundation  
 Gordon Terminal Service Company  
 Greater Pittsburgh Arts Council  
 Grune Family Foundation  
 Hammer Fund of The Pittsburgh Foundation  
 ELG Haniel Metals Corp.  
 Howard Hanna Real Estate Services  
 Hilbish McGee Lighting Design  
 Hilton Pittsburgh  
 Horty, Springer & Mattern, P.C.  
 industrialevents  
 Jones Day  
 Kamin Realty Company  
 Ellen Perlow Kessler Charitable Foundation  
 Kestrel Investment Management Corporation  
 Milton J. Klein, D.O., P.C.  
 Koppel Steel Corporation  
 Koppers, Inc.  
 KPMG LLP  
 Lanxess  
 Lendable Linens  
 Levin Furniture  
 The Ligonier Valley Endowment of The Pittsburgh Foundation  
 Management Science Associates, Inc.  
 Marmon/Keystone Corporation  
 Mars Family Charitable Foundation  
 McClure-Johnston Company  
 McCutcheon Enterprises Inc.  
 Andrea K. McCutcheon Philanthropic Fund of the United Jewish Federation Foundation  
 McKamish, Inc.  
 Mine Safety Appliances Company Charitable Foundation  
 Moore Family Fund of The Pittsburgh Foundation  
 R.W. Moriarty, M.D. Fund of The Pittsburgh Foundation



“Carnegie Museum of Natural History’s mission relates directly to the study of our whole planet’s geography and history. And with its world-class dinosaur exhibit and all of its special programs for children, it attracts visitors from around the globe and is a cultural and educational icon in Pittsburgh.”

*Elizabeth Mertz*

When Elizabeth (Betty) Mertz was a young girl, her mother used to drop her off at “the museum” for a day of exploration. “The museum” was the Smithsonian Institution in Washington, D.C., where Betty learned to appreciate living in a city that’s known for its robust cultural environment. She feels the same way about Pittsburgh, where she has resided since her marriage to Robert Mertz in 1956.

“Pittsburgh is an excellent place for children to grow up,” she says. “It’s small enough to be comfortably livable, but it’s got everything you could ask for.”

As a new Pittsburgh resident, Betty was drawn immediately to Carnegie Museum of Natural History. “I started out as a visitor, and thought it might be a good place to work,” she says. “I was trained in biology and anthropology, and after finishing my doctorate at the University of Pittsburgh, I came looking for a job.”

Betty found a job as an assistant in the Educational Publications department where she worked for almost two decades. As a former employee, Betty believes it’s extremely important to support the work being done at the museum. “Carnegie Museum of Natural History’s mission relates directly to the study of our whole planet’s geography and history,” she says. “And with its world-class dinosaur exhibit and all of its special programs for children, it attracts visitors from around the globe and is a cultural and educational icon in Pittsburgh.”

She will always treasure her long-lasting association with Carnegie Museums. “Carnegie Museum of Natural History was a wonderful place to work. Whenever I walk down the Grand Staircase, I feel really grand! There’s nothing more useful than being a part of something that’s so important to the city.”

In 1989, Betty and her husband established the Robert and Elizabeth Mertz Fund at The Pittsburgh Foundation, which annually supports Carnegie Museum of Natural History. Betty is also a Patrons Circle member.

"I literally grew up with the museums," says Dr. Carolyn Ellis. "My mother was a docent at the Museum of Art, and I remember coming along with her to the museum when she was learning about the new exhibitions."

Today, Carolyn and her husband, Charlie Masterson, have extremely busy careers—she with a practice in internal medicine, and he as a tax lawyer specializing in state and local taxes. Several years ago, they were invited to an event to discuss the formation of the Carnegie Museum Associates—a new organization designed to get young people involved in supporting Carnegie Museum of Art. It was a natural and immediate fit for the couple.

"We think the four Carnegie Museums are fabulous. There's such a wide variety in the different institutions and they're each such a great resource—we enjoy all of them. It's hard to imagine the City of Pittsburgh without them. It wouldn't be nearly as strong and vibrant as it is," says Charlie.

While the couple appreciates all that the museums have to offer, they especially enjoy attending exhibition openings and hearing curators and artists offer insight into the exhibitions. "A great benefit of being a member of the Associates is that you're invited to receptions and events around the new exhibitions," says Charlie. "It makes them more interesting and adds a social aspect to the artistic experience of the shows."

The couple's involvement in the museums extends beyond art openings and private events. They are regular visitors, taking in as many exhibitions as possible throughout the course of the year. "Pittsburgh can't live on the Steelers alone," says Charlie. "Museums expand your horizons beyond the expected. We really love the four Carnegie Museums and hope that Pittsburghers will continue to support them."

Muhlenkamp & Company, Inc.  
Murphy, Kunschner, Seski, MD., P.C.  
Thomas H. Nimick Jr. and  
Theresa L. Nimick Fund  
North American Scientific/  
Nomos Division  
Oberg Industries, Inc.  
Orbital Engineering, Inc.  
The Peninsula Foundation  
Pittsburgh Forest Products  
Preservation Technologies, LP  
Private Wealth Advisors, Inc.  
Norman C. Ray Trust  
James & Idamae Rich Fund  
of The Pittsburgh Foundation  
Riley Fund of Fidelity Charitable  
Gift Fund  
Robertshaw Charitable Foundation  
Ruth's Chris Steak House  
Shannon Construction Company  
The Dylan Todd Simonds  
Foundation, Inc.  
The Henry John Simonds  
Foundation, Inc.  
Standard Ceramic Supply  
Gregory & Cynthia Taylor Fund  
of Fidelity Charitable Gift Fund  
The Techs  
Tooling Specialists, Inc.  
Urban Design Associates  
Vesuvius USA  
Wabtec Corporation  
Wagner Family Charitable Trust  
The Walden Trust  
WESCO Distribution, Inc.  
Wheelabrator Air Pollution  
Control Inc.  
Whitcomb Charitable Foundation  
WPXI-TV  
WTW Architects  
The George Zauderer Foundation

### \$500–\$999

About Pittsburgh, Inc.  
Alan Orringer Automotive Enterprises  
Amcom Office Systems  
American Society for Quality  
Pittsburgh Section 802  
Angstrom Sciences  
Aqua-Clear, Inc.  
Asia Carpet & Decorating Company  
The Ayco Company, L.P.  
Vitasta Bazaz & Sheen Sehla Fund  
of The Pittsburgh Foundation  
Beechers Gelato & Gourmet Coffee  
Blattner Brunner Inc.  
Eva Tansky Blum Philanthropic Fund  
of the United Jewish Federation  
Foundation  
Brayman Construction Corporation  
Bridges & Company  
Bunting Graphics Inc.  
C.U.E., Inc.  
The Cahouet Charitable Trust  
of The Pittsburgh Foundation  
Cal Tec Labs. Inc.  
Canadian Consulate General  
Casey Equipment Corporation  
Chemco Systems, LP  
Citizens for the Arts in Pennsylvania  
Civil and Environmental  
Consultants, Inc.  
Day Automotive Group  
Deaktor Development  
Dickie, McCamey & Chilcote, P.C.  
DMJM+HARRIS, Inc.  
Durr Marketing Associates, Inc.  
The Lilah Hilliard Fisher  
Foundation Inc.  
The Nina Baldwin Fisher  
Foundation, Inc.  
Franklin Family Fund of Fidelity  
Charitable Fund  
Frontiers International Travel  
Gasiewicz Family Fund of Goldman  
Sachs Philanthropy Fund

Gateway Packaging Corporation  
Gidas Flowers  
Goehring, Rutter & Boehm  
Dr. Raymond & Bette Jean Goldblum  
Philanthropic Fund of the United  
Jewish Federation Foundation  
Gorell Enterprises, Inc.  
Gullifty's  
The Guttman Group  
Hamill Manufacturing Company  
Hatch Associates Consultants, Inc.  
HDR Engineering Inc.  
Holy Family Institute  
Human Services Administration  
Organization, Inc.  
IDL Merchandising Solutions  
Industrial Gasket & Shim Company  
Irene Stacy Community Mental  
Health Center  
Iridian Asset Management LLC  
Karlowitz Cromer & Flaherty, P.C.  
Keating Family Trust of Fidelity  
Charitable Gift Fund  
Keystone College  
King's Jewelry  
Curtis I. Kossman Foundation  
LabChem, Inc.  
Lehman-Epstone Philanthropic Fund  
United Jewish Federation  
Liberty Mutual Group  
Littles of Pittsburgh, Inc.  
Marstrand Industries Inc.  
H. B. Maynard and Company, Inc.  
The Millstein Foundation  
Mitsubishi Electric Power  
Products, Inc.  
Molingowski Family Fund of Fidelity  
Charitable Gift Fund  
John Morrow & Associates  
Nauticom Internet Services  
NexTier Bank  
NRG Energy Center  
Paper Products Company, Inc.  
Parsons Brinckerhoff Corporation  
Perelman's Foundation  
Pittsburgh Corning Corporation  
Plummer Slade, Inc.  
Przezdecki Family Fund  
RB High Tech Transport  
Renaissance Pittsburgh Hotel  
Rieder Photography  
Ripple Effects Interactive  
James and Louisa Rudolph Fund  
of the United Jewish Federation  
Foundation  
Ryerson  
Saint Vincent College  
Seubert & Associates, Inc.  
Siemens  
The Talbott Lea Simonds  
Foundation, Inc.  
Sotheby's  
Steeb Crawford Construction  
Company, LLC  
Swanson Group, LTD.  
The Think Tank Group Inc.  
Thoburn Foundation for Education  
William Thomas Design Studio  
Tim Condron Florist, Inc.  
Tomayko Group  
Towne Square Parking  
John & Nancy Traina Philanthropic  
Fund of World Vision  
Tri-Ad Litho, Inc.  
Underwood Travel Association Inc.  
Vacuum Research, LTD.  
Wachovia Securities  
Westmoreland Mechanical Testing &  
Research, Inc.  
Wick, Streiff, Meyer, O'Boyle &  
Szeligo, P.C.  
Wojanis Supply Company, Inc.  
Wyndham Garden Hotel –  
University Place

"We think the four Carnegie Museums are fabulous. There's such a wide variety in the different institutions and they're each such a great resource—we enjoy all of them. It's hard to imagine the City of Pittsburgh without them. It wouldn't be nearly as strong and vibrant as it is."

Charlie Masterson

PHOTO: TERRY CLARK



CAROLYN ELLIS AND CHARLIE MASTERSON

## CORNICE SOCIETY MEMBERS

Anonymous  
 Alan L. and Barbara B. Ackerman  
 Mr. and Mrs. James E. Alexander †  
 Jane C. (Mrs. Leon) Arkus †  
 Bernard C. Artman and Diana G. Riggs  
 David Barnard and Akiko Hashimoto  
 Paul G. Benedum, Jr.\* †  
 Mary Murtland Berger \* †  
 Mrs. Tessie Binstock  
 William\* and Maxine H. Block †  
 Donna Hollen Bolmgren  
 Edward S. and Jo-Ann M. Churchill †  
 Eugene S.(+) and Marion W. Cohen †  
 Dr.(+) and Mrs. James E. Conklin †  
 Harry M. and Florence Corbett †  
 John P. Davis, Jr.\* and Mary O. Davis †  
 Sally A. Davoren †  
 Mr.(+) and Mrs. Robert Dickey III †  
 Rachel Donaldson  
 Mr. and Mrs. Curt P. Ellenberg †  
 James A.\* and Edith H. Fisher\* †  
 Corinne K. Flemings  
 Mrs. Fred C. Foy †(+)  
 Audrey W. Garbisch  
 Ken and Lillian Goldsmith †  
 Laurie Graham  
 Jane Z. Haskell\* †  
 Mr. and Mrs. C. Talbott Hiteshow, Jr.  
 Mr. and Mrs. Robert E. Irish †  
 Jane Irene Johnson  
 Joan M. Kaplan †  
 Marshall\* and Wallis Katz †  
 Phyllis K. Kokkila  
 Mrs. Frank W. Lang †  
 G. Christian Lantzsch †  
 TJ and Claudia Latona  
 Drs. Judith R. and Lester B. Lave  
 Edgar L. Levenson  
 Dr. and Mrs. Joseph Levenstein  
 Frances F. Levin

Margaret M. Levin †  
 Bernard and Barbara Mars †  
 Dr.(+) and Mrs. Matthew Marshall, Jr. †  
 Esther B. Mazerov (+)  
 Mr. and Mrs. John S. McCormick, Jr.  
 Martin G.\* and Ann M. McGuinn\* †  
 Melissa McSwigan +  
 Duane Michals and Frederick Gorree  
 Nancy Noyes †  
 Mrs. David B. Oliver II †  
 Donald M.\* and Sylvia M. Robinson †  
 Dr. and Mrs. Karl W. Salatka  
 Mrs. Alice Rust Scheetz †(+)  
 Mrs. Edward Holyoke Schoyer †  
 Mr.\* and Mrs. Arthur M. Scully, Jr.  
 Janice G. Singer  
 Dr. and Mrs. David A. Smith  
 Elizabeth D. Smith †  
 Mrs. Richard S. Smith †(+)  
 Donald R.(+) and Sheila Solow  
 Dr. and Mrs. Leonard A. Stept †  
 Margaret S. Stouffer †  
 Thomas J. Taylor and  
 Joan Wilson Taylor †  
 Robert M. Thompson, Jr.\* †  
 Mr. and Mrs. Arthur W. Ticknor †  
 Hugh\* and Lucie Van der Veer †  
 Milton\* and Nancy Washington †  
 Konrad M.\* and Gisela Weis †  
 James A.\* and Susanne Wilkinson  
 Mrs. Richard H. Wilmer, Jr. †  
 Richard C. Wilson †  
 Thomas H. and Frances M. Witmer †  
 Maury and Pat Yeiser †

† Charter Member  
 \*Trustee/Board Member  
 (+) Deceased

## BEQUESTS and TRUST GIFTS

William S. Beamer Charitable Fund  
 John Berdan Memorial Trust  
 Eli-Sar Graf Foundation  
 Estate of Dorothy B. Dressler  
 Estate of Gerald A. Ginsburg  
 Estate of Samuel W. Golden  
 The John S. McCormick, Jr.  
 Charitable Remainder Trust  
 Bessie Morrison McKelvey Trust  
 Francis David Safranek Trust

## GOVERNMENT DONORS

Allegheny County  
 Allegheny Regional Asset District  
 Commonwealth of Pennsylvania  
 National Endowment for the  
 Humanities  
 National Science Foundation  
 The Pennsylvania Council on the Arts  
 Pennsylvania Game Commission  
 Pennsylvania Historical and Museum  
 Commission  
 Pittsburgh Board of Education  
 United States Department of  
 Agriculture Forest Service  
 United States Department of  
 Education

*Every attempt has been made to accurately list contributors to Carnegie Museums of Pittsburgh. If there are any errors or omissions, please accept our apologies and contact Development at 412.622.5776 so that we may correct our records.*



**MICHAEL AND GERRI WEISS WITH BILL DEWALT, DIRECTOR OF CARNEGIE MUSEUM OF NATURAL HISTORY (LEFT)**

"Growing up in Pittsburgh, it never dawned on us that people who lived elsewhere didn't have great museums. As children, we were able to take advantage of the Museum of Natural History because others cared about it. Now it's our turn to perpetuate this treasure so that future generations can appreciate it," says Michael Weiss.

Michael and his wife Gerri have a special affinity for Carnegie Museum of Natural History, and have been supporters and volunteers for many years. "As a child, I was fascinated with everything from the tiny bugs to the enormous dinosaurs," says Gerri. "Although I love all the museums, I can say unequivocally that my favorite has always been the Museum of Natural History."

Gerri has devoted countless hours as a museum volunteer, chairing the *Carnegie On Tap* fundraising event for seven years, serving on the planning committee for the *Carnegie Gem & Mineral Show Gala* for three years, and now serving as president of the newly formed Friends of Carnegie Museum of Natural History.

As supporters, Gerri and Michael both especially appreciate the opportunities they have to see the collections in an intimate setting. "We rarely miss the special events. It's a nice way to see the exhibits in a smaller group and to hear from the curators. Their passion for their work is so inspiring. They love what they do and they share that love with us."

"As children, we were able to take advantage of the Museum of Natural History because others cared about it. Now it's our turn to perpetuate this treasure so that future generations can appreciate it."

Michael Weiss

## 2006 TRUSTEES



**Suzanne W. Broadhurst, Chair**

Mark A. Aloe  
John A. Barbour  
Paul G. Benedum, Jr.  
Raymond T. Betler  
Doreen E. Boyce  
Robert P. Bozzone  
Eliza Smith Brown  
Howard J. Bruschi  
JoAnne E. Burley  
Esther L. Bush  
Oliver Byrd  
Twanda Carlisle  
Judith M. Davenport  
Daniel J. Deasy  
John DeFazio  
Roy G. Dorrance  
George F. Eichleay  
Mark Evans  
David Fawcett III  
Lee B. Foster  
Evan S. Frazier  
Henry J. Gailliot  
Marcia M. Gumberg  
Joseph C. Guyaux  
Teresa Heinz  
David M. Hillenbrand  
Torrence M. Hunt, Jr.  
William E. Hunt  
William H. Isler  
James R. Johnson  
Marshall P. Katz  
Jane M. Kirkland  
Barbara D. Logan  
Frank J. Lucchino  
Martin G. McGuinn  
J. Sherman McLaughlin  
J. Kevin McMahan  
Alice B. Mitinger

James A. Motznik  
Christine Jack Olson  
Ralph J. Papa  
Tonya D. Payne  
Luke Ravenstahl  
Frank Brooks Robinson, Sr.  
Sean Sebastian  
Juliet Lea H. Simonds  
R. Damian Soffer  
Cecile M. Springer  
Jane A. Thompson  
Peter G. Veeder  
Betsy H. Watkins  
James A. Wilkinson

### **Emeritus**

Mary M. Berger  
Samuel B. Casey, Jr.  
Milton Fine  
Edith H. Fisher  
James A. Fisher  
Henry L. Hillman  
Henry P. Hoffstot, Jr.  
Richard P. Mellon  
Emily F. Oliver  
Arthur M. Scully, Jr.  
William P. Snyder III  
James M. Walton  
Ann P. Wardrop  
Konrad M. Weis  
Joshua C. Whetzel, Jr.  
James L. Winokur

### **Honorary**

Helen M. Billak  
Drue Heinz  
David G. McCullough  
Edward G. Rendell

### **2005 Trustees**

Jared L. Cohon  
James C. Diggs  
Dan D. Sandman  
Alexander C. Speyer III  
L. Stanton Williams (+)

## CARNEGIE MUSEUMS OFFICERS

Suzanne W. Broadhurst, *Chair, Board of Trustees*  
Lee B. Foster, *Vice-Chair, Board of Trustees*  
David M. Hillenbrand, *President and Chief Executive Officer*  
Dolores F. Ellenberg, *Vice President, Development*  
James A. Wilkinson, *Secretary*  
Linda L. Perkins, *Assistant Secretary*  
Kevin D. Hiles, *Chief Financial Officer and Treasurer*  
Frank A. Cardiello, *Assistant Treasurer and Controller*  
Robert E. Fallgren, *Assistant Treasurer*  
Richard Armstrong, *The Henry J. Heinz II Director, Carnegie Museum of Art*  
Bill R. DeWalt, *Director, Carnegie Museum of Natural History*  
Joanna E. Haas, *Henry Buhl, Jr., Director, Carnegie Science Center*  
Thomas Sokolowski, *Director, The Andy Warhol Museum*

## 2006 BOARD MEMBERS

### Carnegie Museum of Art Board



**Marcia M. Gumberg, Chair**

Barry Balmat  
Eliza Smith Brown  
Lynn Davenport  
John P. Davis, Jr.  
William S. Dietrich II  
Mark Evans  
Milton Fine  
Edith H. Fisher  
Robert M. Frankel  
Henry J. Gailliot  
William L. Guttman  
Jane Z. Haskell  
Teresa Heinz  
William E. Hunt  
William Isler  
James R. Johnson  
Marshall P. Katz  
Jean H. McCullough  
Martin G. McGuinn  
J. Sherman McLaughlin  
J. Kevin McMahon  
Kennedy B. Nelson  
Juliet Lea H. Simonds  
R. Damian Soffer  
Alexander C. Speyer III  
Jane A. Thompson  
Peter G. Veeder  
James M. Walton  
Milton A. Washington  
Konrad M. Weis  
James L. Winokur

#### Emeritus

Mary M. Berger  
Samuel B. Casey, Jr.

James A. Fisher  
Henry L. Hillman  
Emily F. Oliver  
William P. Snyder III  
Ann P. Wardrop

#### Honorary

Drue Heinz  
Richard M. Scaife  
Darthea Speyer

#### Ex Officio

Richard Armstrong  
Suzanne W. Broadhurst  
David M. Hillenbrand  
William Lafe  
Gail Murphy

### Carnegie Museum of Natural History Board



**John A. Barbour, Chair**

Joel P. Aaronson  
Mark A. Aloe  
Peter S. Austin  
Paul G. Benedum, Jr.  
James E. Cashman  
Otto H. Chu  
Jared L. Cohon  
George A. Davidson, Jr.  
Charles A. Duritsa  
George F. Eichleay  
Mark Evans  
Sylvia V. Fields  
Lee B. Foster  
Joseph C. Guyaux  
David G. Hammer

Rick Henry  
Ivan T. Hofmann  
Torrence M. Hunt, Jr.  
Maureen P. Kelly  
John S. Lazo  
Joseph Pajer  
Donald A. Palmieri  
Ralph J. Papa  
Frank Brooks Robinson, Sr.  
Anna M. Roman  
Thomas M. Schmidt  
Sean D.S. Sebastian  
Richard P. Simmons  
Cecile M. Springer  
Sala Udin  
Hugh G. Van der Veer  
Elizabeth S. Woo  
Margot Woodwell

#### Emeritus

Henry P. Hoffstot, Jr.  
Howard M. Love  
Richard P. Mellon  
Donald M. Robinson  
Arthur M. Scully, Jr.  
William P. Snyder III  
Euphemia H. Steffey  
Konrad M. Weis  
Joshua C. Whetzel, Jr.

#### Honorary

David G. McCullough

#### Ex Officio

Suzanne W. Broadhurst  
Bill R. DeWalt  
David M. Hillenbrand

### Carnegie Science Center Board



**Howard J. Bruschi, Chair**

Jay D. Aldridge  
Benno Bernt  
Raymond T. Betler  
Doreen E. Boyce  
Robert P. Bozzone  
William E. Brown  
Charles R. Burke, Jr.  
Esther L. Bush  
David J. Caliguiri  
Paul Costa  
Agnes A. Curry  
Nicholas J. Deluliis  
Evan S. Frazier  
Stephen C. Hansen  
I.N. Rendall Harper  
Donald H. Jones  
E. Haakan Jonsson  
Gregory B. Jordan  
Jane M. Kirkland  
Frank J. Lucchino  
Vernon B. Phillips, Jr.  
John G. Rangos, Sr.  
Dan D. Sandman  
George H. Taber  
Robert M. Thompson, Jr.  
James A. Trainham  
Jerry R. Whitaker  
Greg A. Wilkinson

#### Emeritus

Mary M. Berger  
James A. Fisher  
William H. Rea  
Joshua C. Whetzel, Jr.

#### Ex Officio

Suzanne W. Broadhurst  
Joanna E. Haas  
David M. Hillenbrand  
Eleanor Schano  
Charles J. Vukotich, Jr.

### The Andy Warhol Museum Board

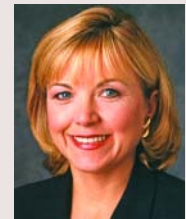

**Christine Jack Olson, Chair**

Donald K. Carter  
Barbara Richey Chait  
Judith M. Davenport  
Randall S. Dearth  
Deborah D. Dodds  
Michelle Fabrizi  
Milton Fine  
Marshall P. Katz  
Steven R. Lacy  
Ann M. McGuinn  
John L. Miclot  
Jacqueline C. Morby  
Jay Reeg  
Juliet Lea H. Simonds  
Terence E. Smith  
R. Damian Soffer  
Judith Evans Thomas  
Sala Udin  
Konrad M. Weis  
James A. Wilkinson

#### Ex Officio

Suzanne W. Broadhurst  
Michael Govan  
David M. Hillenbrand  
Thomas W. Sokolowski  
Joel Wachs

## ANNUAL SUSTAINING FUND VOLUNTEERS



From left to right: Pete Veeder, Debbie Dick, Janie Thompson, and Chris Carson

### 2005 Leadership Team

Christopher B. Carson, *Co-Chair, Individual Gifts Committee*  
Deborah Dick, *Chair, Individual Gifts Committee*  
Jane A. Thompson, \* *Chair, Development Committee and Trustee/Board Gifts*  
Peter G. Veeder, *Chair, Annual Sustaining Fund*

### 2005 Individual Gifts Committee

Joel P. Aaronson\*  
John A. Barbour\*  
Jane Hecht Burton  
Christopher B. Carson, *Co-Chair*  
John P. Davis, Jr.\*  
Deborah Dick, *Chair*  
Mary Jo Elliott  
Edith H. Fisher\*  
Robert M. Frankel\*  
William H. Genge (+)  
Cecil Jones  
Peggy McKnight  
Steve McKnight  
Demetrios Patrinos  
Thomas B. Reading  
William M. Robinson  
Sharon Semenza  
Cecile M. Springer\*  
Jane A. Thompson\*  
Hugh G. Van der Veer III\*  
Peter G. Veeder\*  
Florence Zeve